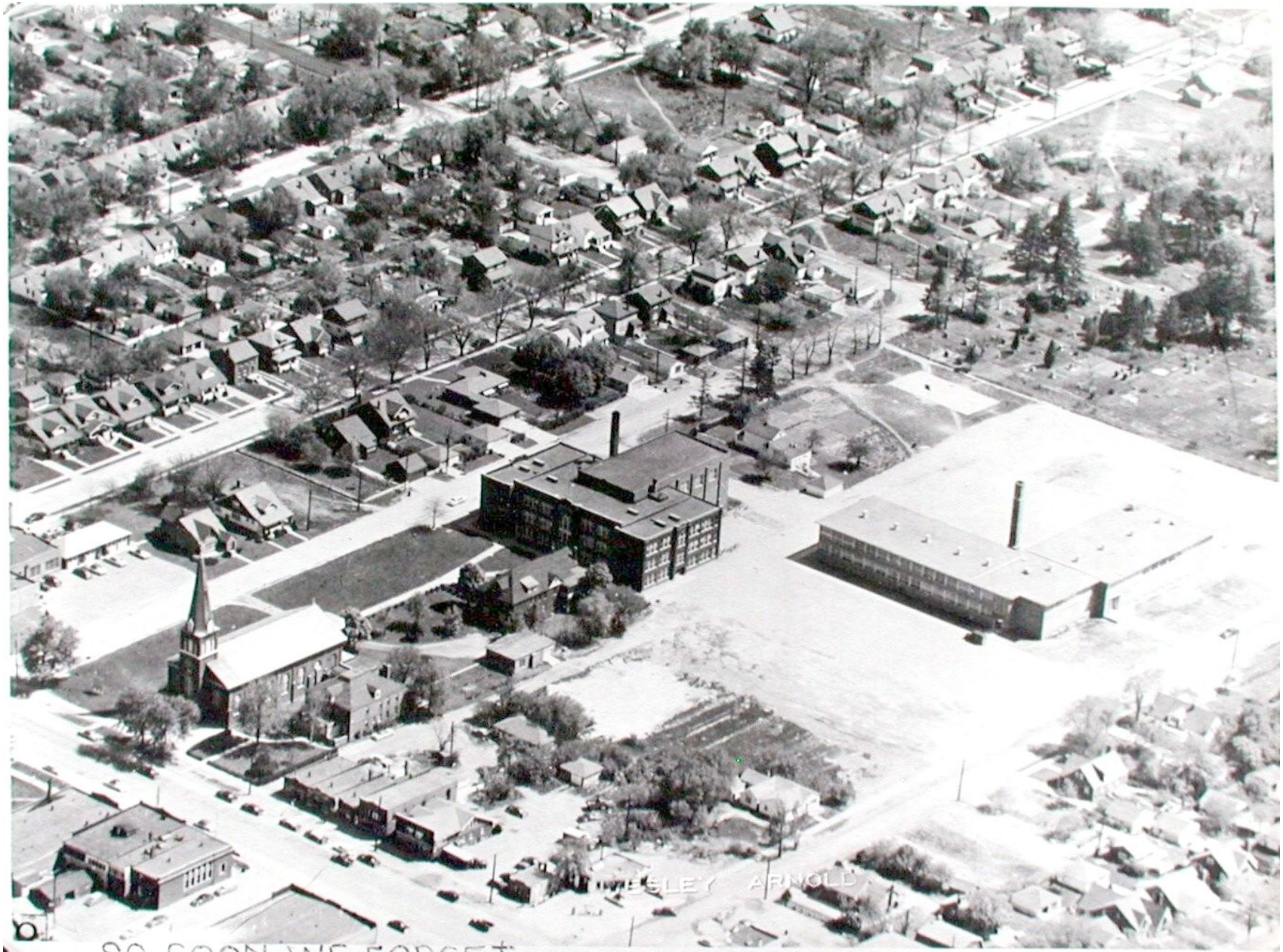

SO SOON WE FORGET

11 Mile and Mound

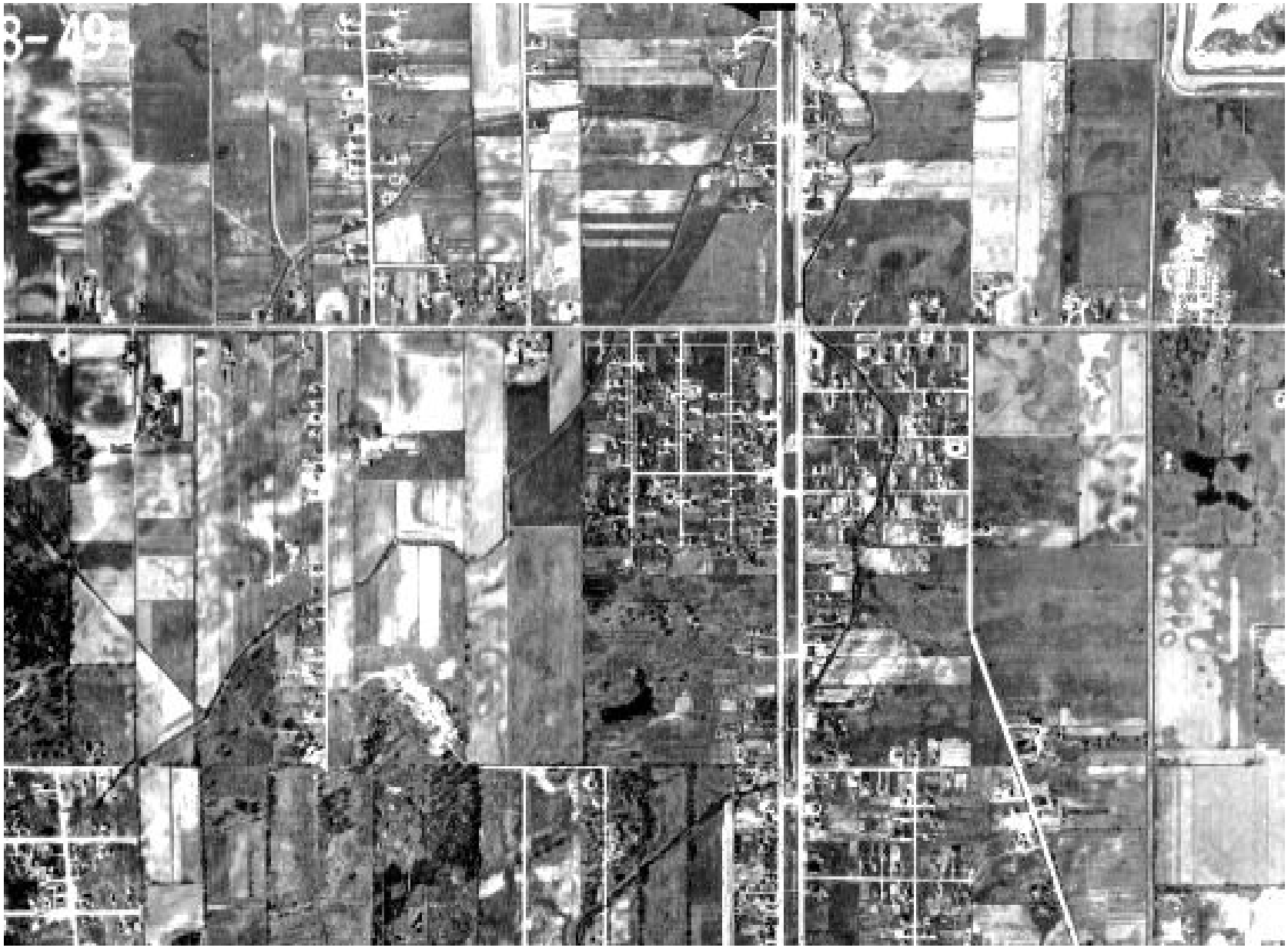

Aerial View 13 and Mound area

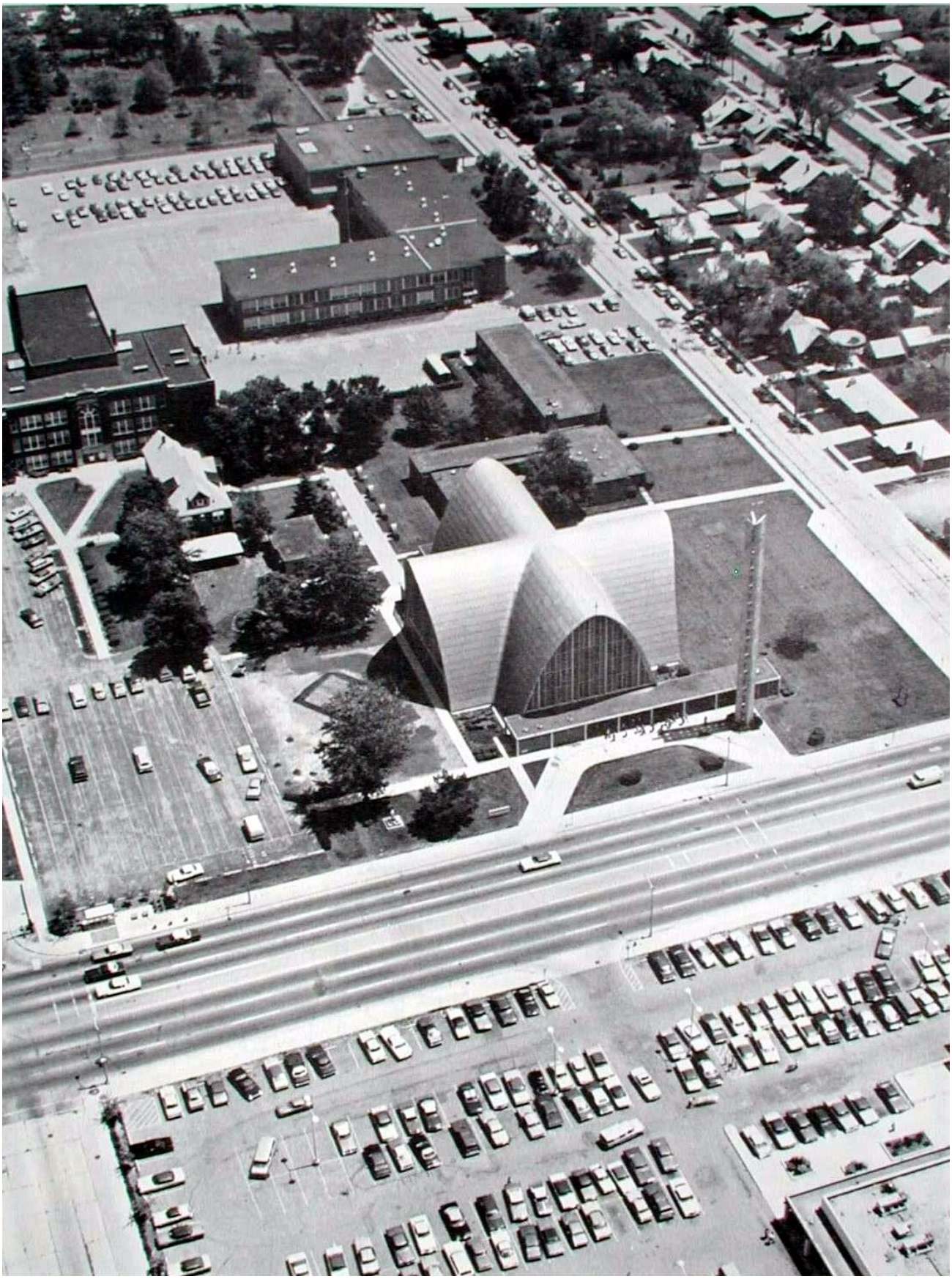

Bear Creek at left goes thru GM Tech Center above

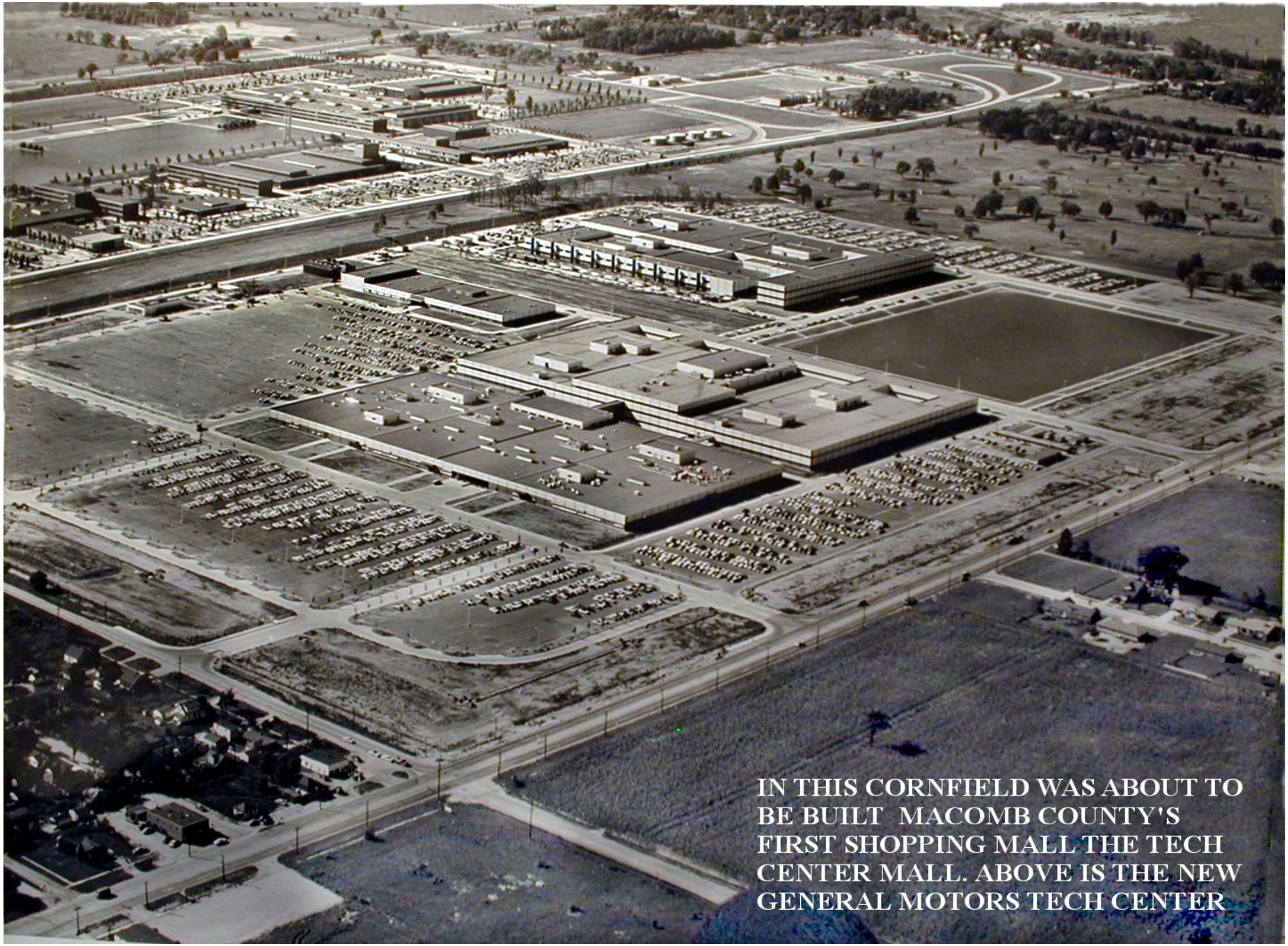
IN THIS CORNFIELD WAS ABOUT TO
BE BUILT MACOMB COUNTY'S
FIRST SHOPPING MALL THE TECH
CENTER MALL. ABOVE IS THE NEW
GENERAL MOTORS TECH CENTER

Aerial View Warren Village

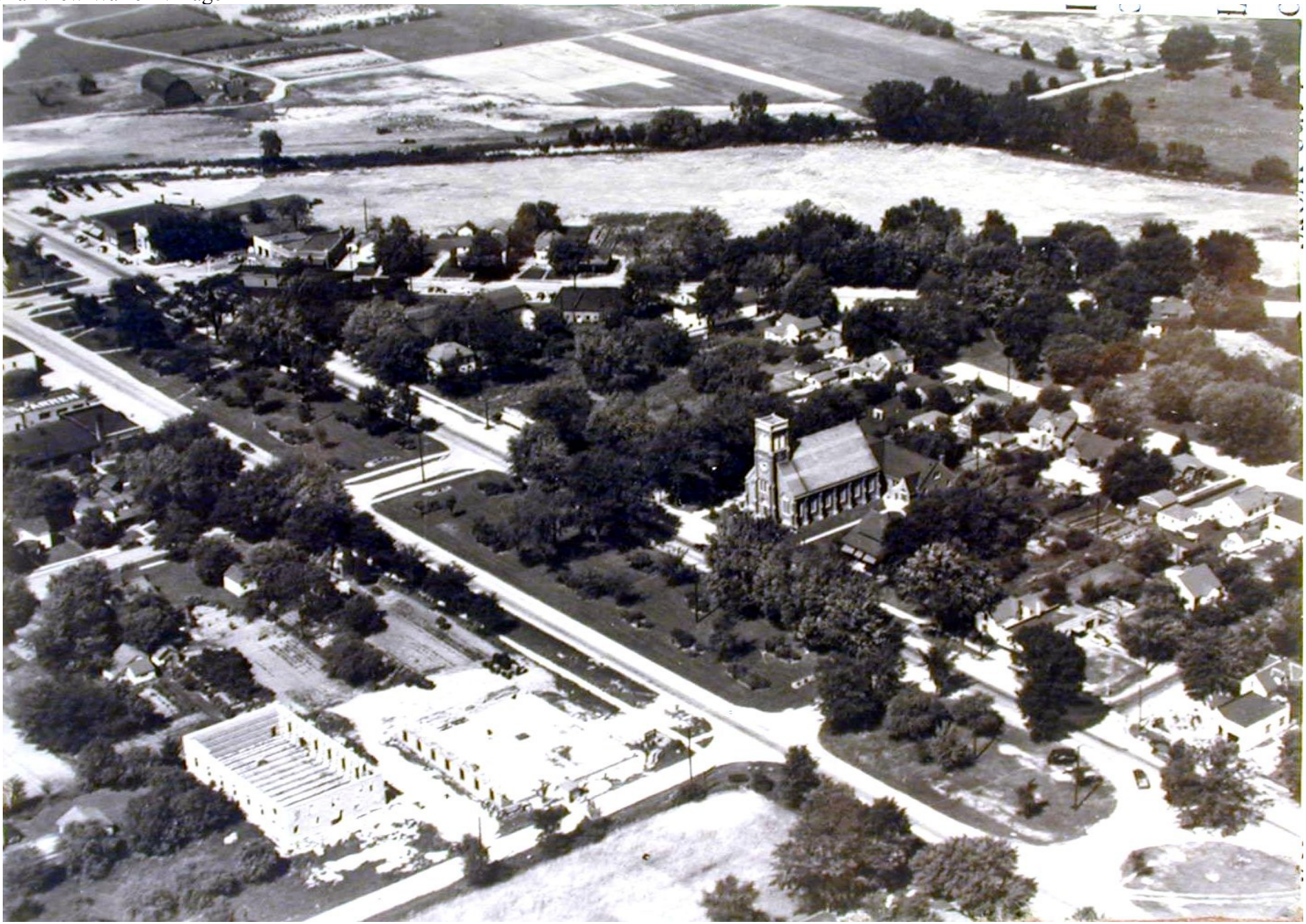

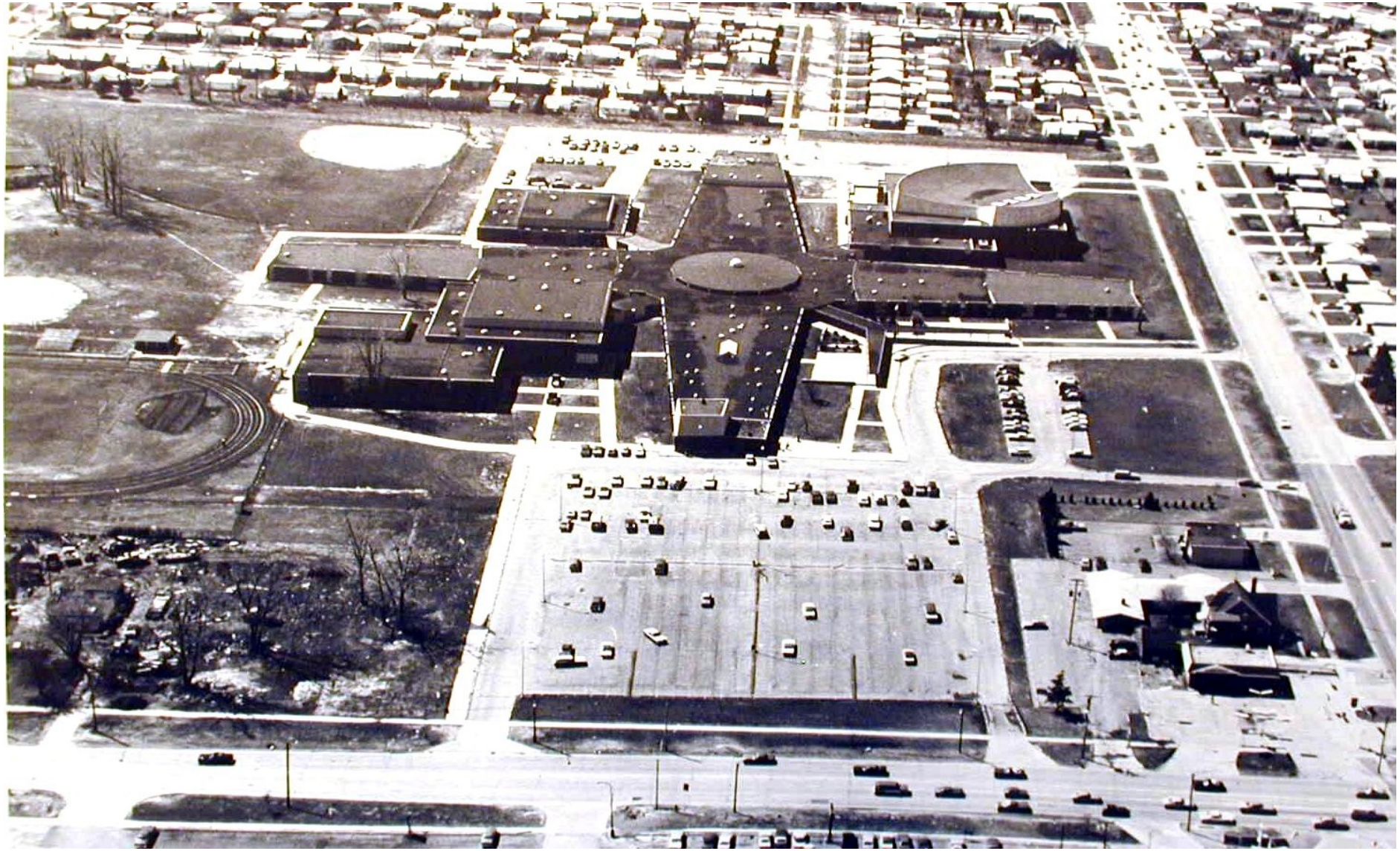

address Street Name earliestyears Proprietor era
4805 Schoenherr Farmer Jim's Ranch Bar 1943 1943
20100 Schoenherr LOCATION 2010 LOCATION IS 8 Mile Road
20855 Schoenherr Chug-A-Lugs Bar 2010
21425 Schoenherr Tubby's 2010
21601 Schoenherr 21601 Schoenherr Lord of the Harvest Christian Fellowship 498-8869 2000s
21834 Schoenherr Grassi's Pizza 2010
21906 Schoenherr M & M Plumbing & Heating Supply1954 1954
23000 Schoenherr LOCATION 2010 LOCATION IS 09 Mile
23293 Schoenherr Station #2 - 23293 Schoenherr Road 2010
23800 Schoenherr Kathys Coney Island 2010
24000 Schoenherr LOCATION 2010 LOCATION IS 9 ½ MILE ROAD
24080 Schoenherr Midway Inn 2010
24800 Schoenherr Schroeder Fuel & supply Co 1950
24900 Schoenherr Walgreens 2010
25000 Schoenherr LOCATION 2010 LOCATION IS 10 Mile
25000 Schoenherr Scheuren Mok Lumber Co 1954 At 10 Mile
26000 Schoenherr LOCATION 2010 LOCATION IS 10 ½ MILE ROAD
26150 Schoenherr Antonys Italian Style Pizzeria 2010
26510 Schoenherr 26510 Schoenherr Faith Baptist Church since 1933 48089 775-1760 1933 1933
26851 Schoenherr Chicken Shack of Warren 2010
27000 Schoenherr LOCATION 2010 LOCATION IS 11 Mile
28000 Schoenherr LOCATION 2010 LOCATION IS 11½MILE ROAD
28305 Schoenherr Schaefer's Greenhouse 1950
28499 Schoenherr DuRoss Funeral Home William J DuRoss Opened a home in 1964 later joined with Verheyden in 1995. They helped many people who could not afford high prices. 1964
28499 Schoenherr DuRoss Funeral Home William J DuRoss 1964 1964 Opened a home in1964 later joined with Verheyden in 1995.helped many people who could not afford high prices.
28655 Schoenherr Cutting Board 2010
29000 Schoenherr LOCATION 2010 LOCATION IS 12 Mile
30000 Schoenherr LOCATION 2010 LOCATION IS 12 ½ MILE ROAD
30068 Schoenherr Warren Bank
30200 Schoenherr 30200 SchoenherrChurch of the Master Reformed Church in America 48088 771-6720 2000s
30837 Schoenherr Mcdonald's 2010
30846 Schoenherr Little Caesars Pizza 2010
31000 Schoenherr LOCATION 2010 LOCATION IS 13 Mile
31202 Schoenherr Ham Place Coney Island 2010
31208 Schoenherr Burger King 2010
31250 Schoenherr Arlington Manor Apartments 2010
31601 Schoenherr 31601 Schoenherr St. Sharbel Maronite Church since 48088 826-9688 2000s
31731 Schoenherr 31731 Schoenherr Life Application Ministries 48088 276-0007 2000s
31731 Schoenherr 31731 Schoenherr Wesley United Methodist Church since 48088 264-9200 2000s
32000 Schoenherr A H Peters Funeral Director 1991
32000 Schoenherr LOCATION 2010 LOCATION IS 13 ½ MILE

32300	Schoenherr	32300 Schoenherr Christ Lutheran Church since 1961			48093	293-0700	1961
	1961						
32899	Schoenherr	Little Caesars Pizza		2010			
33000	Schoenherr	LOCATION	2010	LOCATION IS 14 Mile			

address	Street	Name	earliestyears	Proprietor	era	
2000	10 Mile	Kmart Little Caesars Pizza Station			2010	
2001	10 Mile	Lytell & Colegrove Inc			1950	
2001	10 Mile	Macomb-Oakland Supply			1950	
2112	10 Mile	Tiger Lumber & Supply			1950	
2250	10 Mile	Mcdonald's	2010			
2250	10 Mile	McDonalds	2010			
2270	10 Mile	My Mother's Place	2010			
2290	10 Mile	Zagelmeyer concrete Block Co			1950	
2690	10 Mile	Chillers Restaurant	2010			
3839	10 Mile	Cannon Fire Protection			1991	Wm Petkoski
3950	10 Mile	Sutter Reality	1950			
4103	10 Mile	Ace Lumber	1954			
4200	10 Mile	Corner Cobbler Shoe Repair		Jerry Gunsch since 1984		2000s
4214	10 Mile	Rons Cafe	Ron Shirk started in 2004		2010	
4225	10 Mile	Comerica Bank				
4226	10 Mile	Number 1 Chinese Food			2010	
4324	10 Mile	Center Line Nursery	1950			
4345	10 Mile	Zion Lutheran Church 48091		758-3730	2000s	
4508	10 Mile	Ladd Land Co 1943	1943			
5000	10 Mile	Car Wash	2010			
5000	10 Mile	LOCATION	2010	LOCATION IS Audrey		
5251	10 Mile	surplus Lumber Co	1950			
5405	10 Mile	Stilwell Harold Printer			1950	
5297	10 Mile	William Qualman	1950			
5297	10 Mile	Historic Behrns Qualmann farm			2010	
5950	10 Mile	Speedway Gas	2010			
5957	10 Mile	Gantz Irwin I osteo physician			1950	
6015	10 Mile	Warren Chateau Hall 6015	10 Mile -Warren			1970s
6115	10 Mile	Louie's & Baker's Market			1950	
6490	10 Mile	Center Line Stamping	1950			
6490	10 Mile	Eaton Stowm windows and doors			2000s	
6497	10 Mile	DeClerk Edward Concrete Products			1943, 1950	
6497	10 Mile	Simons George Coal Coke	1943		1943	
6608	10 Mile	Simons Fuel Oil	1950			
6650	10 Mile	LOCATION	2010	LOCATION IS Sherwood		
6650	10 Mile	Scharf's Service & Fuel Oil Inc			1950,2000s	
6650	10 Mile	Sharf's Service and Fuel Oil			1950, 2010	
6717	10 Mile	Macks Car Repair	2010			
6761	10 Mile	Busch School	1928-2000?			
7000	10 Mile	Murray's Auto Parts since 1970s Ten Mile Road				1990s
7000	10 Mile	O'rolays Auto Parts	c2010			
7720	10 Mile	Jackson Coal & Lumber Co	1939		1939	
7720	10 Mile	Day William D Photographer			1950	
7070	10 Mile	J & J Wholesale Inc 7070 10 Mile			1986	
7070	10 Mile	City of Center Line	c2000-present			
7300	10 Mile	Abbott Answering Service 7300 Ten Mile Road				1970s
7356	10 Mile	Automotive Shop auto Parts			2010	
7460	10 Mile	Michigan Bell Telephone	1940		1940-2010	

7490 10 Mile Salvation Army 2010
7513 10 Mile Aco Hardware 2010
7550 10 Mile Center Line Village, City Offices 1928 1928-2000?
7550 10 Mile Justice Court Center Line 1950
7900 10 Mile Americas Best 2010
8000 10 Mile LOCATION 2010 LOCATION ISVan Dyke
8033 10 Mile Center Line Park Towers 2010
8100 10 Mile Fr Murray Federal Credit Union for 25 Years 8171 Ten Mile Road 1986
8110 10 Mile Brant Cochran Tool Supplies Inc 8110 Ten Mile Road 1970s
8160 10 Mile Heinrick's Decorating Nook 2000s
8160 10 Mile J & J Vending Wholesale Tobacco & Candy 8160 Ten Mile Road 1970s
8171 10 Mile Fr Murray Federal Credit Union 1991
8180 10 Mile Al's Laundry 1991 Bill West Al Brideau
8180 10 Mile Center Line Electric Inc. 8180 10 Mile 1970s
8249 10 Mile Kluck Edward Photographer 1939
8260 10 Mile Deanville Apartments 8260Van Dyke 1970s
8281 10 Mile Neuner's auto Truck Service 1991 Glenn Neuner
8300 10 Mile Sorento Pizza c1970s Ten Mile Road Warren 2000s
8313 10 Mile Merit Model and Fixture Company Inc Stewart Johnstone 8313 10 Mile 1986
8561 10 Mile ABC Warehouse 2010
8561 10 Mile Choice Foods Inc 1943, 1950
8561 10 Mile Solco Food Drink 1943
8561 10 Mile Walker Brewing Co 1943 1939
8617 10 Mile Autometric Motors Inc. 2010
8617 10 Mile Jiminas & Loy Service 1950
8645 10 Mile Auto Metric Collision Inc Bryan McGready Vice-Pres 8645 10 Mile 1986
8707 10 Mile Bob's Grocery 1950
8830 10 Mile Kramer School 1950
8830 10 Mile Kramer Homes Co-Operative Inc 1950
8833 10 Mile Gathen Industries Tools dies 1954
8833 10 Mile Production Tapping 8833 10 Mile 1970s
9000 10 Mile Walker Brewing Co 1930 C1930-1939
10000 10 Mile Kramer Homes Cooperative c1940s C1940s-1986
10000 10 Mile Ralph's Cleaners 1970s
11000 10 Mile LOCATION 2010 LOCATION IS Loraine
11028 10 Mile Firenze Restaurant & Pizzeria 1964-2010
11028 10 Mile Frenze Restaurant 1964 2010
11028 10 Mile Frienze Restaurant since 1964 1964-2010
11220 10 Mile 10 Mile TV Radio Service 1954
11232 10 Mile J C's Distributing 1991
11252 10 Mile Ralph's Cleaners Casaceli Kevin President 2010
11276 10 Mile Bid's Service Inc Outdoor Power Equipment 2000s
11285 10 Mile Warren Missionary Baptist Church since 1967 48089 759-3220 1967
11451 10 Mile Celtic Cross Presbyterian Church since 1924 48089 757-7832 Was first The Center Line Community Church founded in 1924 which became Center Line Presbyterian Church in 1938 which became Celtic Cross in 1967. 1924
11494 10 Mile Asian BBQ 2010

11525 10 Mile Nightingale Nursing Home 2010
11542 10 Mile Bellacinos Pizza & Grinders 2010
11600 10 Mile LOCATION 2010 LOCATION IS Hoover
11631 10 Mile Chuck's Texaco Service 2010
11700 10 Mile Hoover Nursing & Rehabilitation Center 2010
11884 10 Mile Baker's drugs 2010
11908 10 Mile Jets Pizzeria 2010
11932 10 Mile Kim Toa Restaurant 2010
12000 10 Mile Morning Star Restaurant 2010
12240 10 Mile Historic Theisen House 1857 1857
12800 10 Mile Distel Tool and Machine 12800 10 Mile 1970s
13330 10 Mile Skinnys 2010
13600 10 Mile LOCATION 2010 LOCATION IS Schoenherr
14000 10 Mile Edward DeClerk Concrete 1939 1939 at MC RR
14000 10 Mile Nightingale Nursing Hom10 Mile 2000s
14777 10 Mile Kingdom Hall of Jehovah's Witnesses 48089 775-4006 2000s
15153 10 Mile Schroeder Market 1954
15200 10 Mile LOCATION 2010 LOCATION IS Hayes
19704 10 Mile Clover Lane Riding Stables 1943 1943 Hay Rides Straw Rides Saddle Horses near Little Mack
25029 10 Mile Our Dad's Place Biff and Dick Fortin 25029Van Dyke 1986
10 Mile Jackson Coal & Lumber Co 1943 1943
10 Mile All State 2010
10 Mile Caer Wash 2010
10 Mile Center Line Park Senior Residence 2010
10 Mile Center Line Plaza Apartments 2010
10 Mile Commercial Trailers Incorporated 2010
10 Mile Coney Island 2010
10 Mile crsp shcak 2010
10 Mile CVS 2010
10 Mile Expert 2010
10 Mile Gemix Windows 2010
10 Mile Golden Island Jewlry 2010
10 Mile Income Tax Service 2010
6717 10 Mile Macks Car Repair 2010
10 Mile Metro Credit Union 2010
10 Mile Murrays 2010
10 Mile Porto Rico Inn Food 1943 1943 at Dequindre
10 Mile Seven Eleven 2010
10 Mile Subway 2010
10 Mile Walker Brewing Co 1939 1939
10 Mile Windows Plus 2010
1900 10 Mile LOCATION 2010 LOCATION IS Dequndre
9000 10 Mile ABC Warehouse 2010
9000 10 Mile Walker Brewing Company c1930

address	Street	Name	earliestyears	Proprietor	era
1900	11 Mile	Cedar Inn Liquor	1943	1943	at Dequindre Bill Rintz
1900	11 Mile	Eckert Trailer Camp	1943	1943	at Dequindre
1900	11 Mile	LOCATION	2010	LOCATION IS Dequndre	
2200	11 Mile	since 1949Flame Heating	1949	1949-2000s	
3000	11 Mile	LOCATION	2010	LOCATION IS Warner	
3800	11 Mile	Liberty Foursquare Church 48091 754-2400		2000s	
4040	11 Mile	Chicken Shack	2010		
4100	11 Mile	LOCATION	2010	LOCATION IS Ryan	
4250	11 Mile	Detroit Christian Assembly Warren MI 48091 770-6725		2000s	
4250	11 Mile	Fellowship Bible Church 48091 795-2053		2000s	
5000	11 Mile	LOCATION	2010	LOCATION IS Audrey	
5600	11 Mile	Elmer Rose Cement Blocks	1939	1939	
5900	11 Mile	LOCATION	2010	LOCATION IS Mound	
6199	11 Mile	Fattore Co	1950		
6400	11 Mile	Michigan Screw Products 6400 E Eleven Mile Road		1970s	
6650	11 Mile	LOCATION	2010	LOCATION IS Sherwood	
6800	11 Mile	Asphalt Paving Products	1964		
6815	11 Mile	Twin Pine trailer Park	1954	Arnold Richter, Paul Linke	
7340	11 Mile	Jones Welding Fabricating	1950, 1954		
8000	11 Mile	LOCATION	2010	LOCATION is Van Dyke	
8333	11 Mile	Roger Rinke Cadillac	1917	c1930	
8333	11 Mile	Roger Rinke Cadillac Co	1940s		
11000	11 Mile	LOCATION	2010	LOCATION IS Loraine	
11071	11 Mile	Emmanuel Missionary Baptist Church since 1949 48093 759-6262			
	-1949				
11200	11 Mile	11200 Eleven Mile Road Renaissance Unity Interfaith Spiritual Fellowship			
(586) 353-2300 c1970s			2000s		
11460	11 Mile	Derowski's Flower Garden & Florist	1950		
11600	11 Mile	LOCATION	2010	LOCATION IS Hoover	
11660	11 Mile	Detroit Donuts	2010		
11660	11 Mile	Detroit Donuts	2010		
11730	11 Mile	Lacios Pizza	2010		
11730	11 Mile	Cottage Inn Pizza	2010		
13200	11 Mile	Bethel Christian Church 48089 754-5525 since c 1970s		c1970s	
13600	11 Mile	LOCATION	2010	LOCATION IS Schoenherr	
14235	11 Mile	St. Steven Decanski Serbian Orthodox Church 48088 773-1940		2000s	
14671	11 Mile	Palico Florist since 1953 John and Marylin Palico		1953	
15200	11 Mile	LOCATION	2010	LOCATION IS Hayes	
16839	11 Mile	11 Mile Mile VanDyke Service	1954	Sunoco addr no mistake	
4100	11 Mile	LOCATION	2010	LOCATION IS Ryan	
5985	11 Mile	Pawlowski Bros Heating	1954		

address	Street	Name	earliestyears	Proprietor	era
1900	12 Mile	LOCATION	2010	LOCATION IS Dequndre	
1980	12 Mile	Bugsy's	2010		
2003	12 Mile	Rite Aid Drugs			
2129	12 Mile	Cozy Cabin	2010		
2150	12 Mile	Quick Lube	2010		
2500	12 Mile	St. Louise Catholic Church since 1963 48092 751-3340			1963
3000	12 Mile	First United Presbyterian Church of Warren Road 48092 751-1721			
	2000s				
3000	12 Mile	LOCATION	2010	LOCATION IS Warner	
3090	12 Mile	Station #6 - 3090 12 Mile Road		2010	
3500	12 Mile	Twelve-Ryan Baptist Church 48092 573-0990			2000s
3601	12 Mile	Delaney Pub	2010		
3855	12 Mile	Friars Kitchen & Bakery		2010	
4001	12 Mile	Marathon	2010		
4100	12 Mile	LOCATION	2010	LOCATION IS Ryan	
4235	12 Mile	Mongolian Buffet		2010	
5000	12 Mile	LOCATION	2010	LOCATION IS Audrey	
5491	12 Mile	Tommy Macs		2010	
5505	12 Mile	Henderson Glass since 1918		1918	1918, 1986
5702	12 Mile	Bad Frog Tavern of Warren		2010	
5702	12 Mile	Shields Pizza of Warren		2010	
5773	12 Mile	Lenny's Sub Shop		2010	
5900	12 Mile	Groesbeck Louis Sawmill		1840	
5900	12 Mile	LOCATION	2010	LOCATION IS Mound	
6060	12 Mile	Hong-Lok-Lau		2010	
6650	12 Mile	LOCATION	2010	LOCATION IS Sherwood	
6880	12 Mile	Golden Harvest		2010	
7000	12 Mile	Twelve Mile Road & Mound Shell Service			1970s
7280	12 Mile	J B Bamboozles II		2010	
7280	12 Mile	The Regency Room 7280 E Twelve Mile Road			1970s
7594	12 Mile	Angie's Beauty Shop		1950s	
8000	12 Mile	Gromulski Hardware		1990s	
8000	12 Mile	LOCATION	2010	LOCATION ISVan Dyke	
8000	12 Mile	Rite Way Computer 12 Mile of 1980s			1990s
8025	12 Mile	Applebee's Neighborhood Grill & Bar			2010
11000	12 Mile	LOCATION	2010	LOCATION IS Loraine	
11200	12 Mile	St. Sylvester Catholic Church since 48093 751-3636			2000s
11528	12 Mile	Amarin II Thai Cuisine		2010	
11543	12 Mile	Mr Pieta	2010		
11543	12 Mile	Mr. Pita	2010		
11557	12 Mile	American Pie	2010		
11558	12 Mile	Little Paulie's Pizza		2010	
11569	12 Mile	Chinese Family Buffet		2010	
11578	12 Mile	Auto Care shell repairs		1991	Jphn and don Dula
11600	12 Mile	LOCATION	2010	F H Geier	
11701	12 Mile	Peace Lutheran Church since 1960 48093 751-8010			1960
12204	12 Mile	Lazy J Ranch	1950		
12250	12 Mile	Abbey Convalescent & Nursing Home			1970s

13600 12 Mile LOCATION 2010 LOCATION IS Schoenherr
13740 12 Mile New Chinatown Restaurant 2010
13740 12 Mile China Palace Restaurant 2010
13804 12 Mile Tubby's 2010
14000 12 Mile Warren Bank Twelve Mile Road and Hoover Warren 1970s
14025 12 Mile St. Edmund's Catholic Church since1962 48088 772-2720 1962
14156 12 Mile Burrito Loco 2010
14205 12 Mile Evangel Temple Church of God 48088 778-5130 2000s
14251 12 Mile Warren Woods Baptist Church since 1953 48088 772-4171 1953
14300 12 Mile Andreas Garden 2010
15155 12 Mile Little Caesars Pizza 2010
15200 12 Mile LOCATION 2010 LOCATION IS Hayes
6880 12 Mile Warren, MI 12 Mile De'fusion Lounge 2010

address	Street	Name	earliestyears	Proprietor	era
1900	13 Mile	LOCATION	2010	LOCATION IS Dequndre	
2001	13 Mile	Kline's Auto World R-V Center since 1980			1980
3000	13 Mile	Al's Collision	1954	Al J Cutrubes	
3000	13 Mile	LOCATION	2010	LOCATION IS Warner	
3000	13 Mile	Norman Halmich Park 1956			1956
3333	13 Mile	Church of Christ - Parkview 48092		264-6780	2000s
3854	13 Mile	Sao DEM Cafe	2010		
4010	13 Mile	Walgreens	2010		
4100	13 Mile	LOCATION	2010	LOCATION IS Ryan	
4300	13 Mile	Detroit Memorial Cemetery	1925		1925
5000	13 Mile	LOCATION	2010	LOCATION IS Audrey	
5635	13 Mile	Speedy Printers	2010		
5637	13 Mile	Curves for Women	2010		
5639	13 Mile	Employment Giant	2010		
5641	13 Mile	International Look Hair Styling			2010
5645	13 Mile	Entamins Bakery	2010		
5847	13 Mile	Kaptains KAFE & Deli			2010
5900	13 Mile	LOCATION	2010	LOCATION IS Mound	
6650	13 Mile	LOCATION	2010	LOCATION IS Sherwood	
8000	13 Mile	LOCATION	2010	LOCATION ISVan Dyke	
8100	13 Mile	Buddy's Pizza	2010		
8150	13 Mile	Peter J Tranchida Former Mayor			1986
8443	13 Mile	Alias Bar and Grill	2010		
8601	13 Mile	El Sombrero Mexican Restaurant			2010
11000	13 Mile	LOCATION	2010	LOCATION IS Loraine	
11174	13 Mile	North Pointe Baptist Church 48093		751-0440	2000s
11270	13 Mile	Admin consultants	1991		
11470	13 Mile	Wasik Funeral Home	1991		
11559	13 Mile	New Star Express	2010		
11580	13 Mile	Cottage Inn Pizza	2010		
11600	13 Mile	LOCATION	2010	LOCATION IS Hoover	
11635	13 Mile	Walgreens	2010		
11668	13 Mile	Papa Romano's	2010		
11747	13 Mile	Theo's Family Restaurant			2010
11799	13 Mile	Taco Bell	2010		
12100	13 Mile	Seventh Day Adventist Church 48093		751-0781	2000s
13441	13 Mile	Randazzo Fresh Market since 1972			1972
13600	13 Mile	LOCATION	2010	LOCATION IS Schoenherr	
13785	13 Mile	Kentucky Fried Chicken Take Home			2010
13791	13 Mile	Joe Suds	2010		
14150	13 Mile	Church of Christ - North Warren since 48088		775-8360	2000s
14300	13 Mile	Warren Woods Church of the Nazarene since 48088		771-4821	2000s
15015	13 Mile	Fast Eddie's Sports Bar			2010
15138	13 Mile	Wing Wah Chinese Restaurant Buffalo Wild Wings			2010
15175	13 Mile	Speedway Gas			
15188	13 Mile	Lori's Cafe	2010		
15198	13 Mile	Country Inn Restaurant			2010
15200	13 Mile	LOCATION	2010	LOCATION IS Hayes	

address	Street	Name	earliestyears	Proprietor	era
1400	14 Mile	Bella Banquet & Conference Center			2010
1900	14 Mile	LOCATION	2010	LOCATION IS Dequndre	
2024	14 Mile	Safety Mini Storage		2010	
2080	14 Mile	The Dairy Factory		2010	
2100	14 Mile	Triple C Food and Spirits			2010
2200	14 Mile	Chet's Rent All since 1946		1946	1946
2212	14 Mile	West Marine	2010		
2236	14 Mile	Warren Gymnastics		2010	
2280	14 Mile	Pizza Hut	2010		
2400	14 Mile	ME Enclosure	2010		
2420	14 Mile	U Haul	2010		
2870	14 Mile	Abbey East animal Hospital			2010
3000	14 Mile	LOCATION	2010	LOCATION IS Warner	
3900	14 Mile	Lasalle Bank	2010		
4052	14 Mile	Little Caesars		2010	
4064	14 Mile	Subway Restaurant		2010	
4100	14 Mile	LOCATION	2010	LOCATION IS Ryan	
4200	14 Mile	Big Boy Restaurant		2010	
4300	14 Mile	Ryan Palace Restaurant			2010
5000	14 Mile	LOCATION	2010	LOCATION IS Audrey	
5800	14 Mile	Hamilton Chevorlet		2010	
5900	14 Mile	LOCATION	2010	LOCATION IS Mound	
6330	14 Mile	Showcase Collission		2010	
6500	14 Mile	Art Van Furniture		2010	
6650	14 Mile	LOCATION	2010	LOCATION IS Sherwood	
7096	14 Mile	Andiamo Italia		2010	
8000	14 Mile	LOCATION	2010	LOCATION ISVan Dyke	
11000	14 Mile	LOCATION	2010	LOCATION IS Loraine	
11600	14 Mile	LOCATION	2010	LOCATION IS Hoover	
13600	14 Mile	LOCATION	2010	LOCATION IS Schoenherr	
13720	14 Mile	Ruby Chinese Restaurant			2010
15050	14 Mile	Comerica Bank		2010	
15200	14 Mile	LOCATION	2010	LOCATION IS Hayes	
32999	14 Mile	Warren Airport		1954	we train to fly at Ryan
13602	14 Mile	Bakers Square	2010		
13700	14 Mile	Kroger	2010		
13730	14 Mile	H & R Block	2010		

address	Street	Name	earliestyears	Proprietor	era		
	07 Mile	Nortown Threatre atVanDyke			1943	1940s-1943, 1957	John Tatu Victor Petricks
1921	08 Mile	Walgreens	2010				
1935	08 Mile	Du Rite Mfg Co	1950, 1954				
1949	08 Mile	G & C Motor Sales	1950				
1983	08 Mile	Shore's Motorcycles Lt Weight				1954	
2045	08 Mile	Fordsell Machine Products			1850		
2097	08 Mile	Hobbycraft Model Supply			1950		
2145	08 Mile	No 1 Chinese Food	2010				
2173	08 Mile	Do All Mill Doors cupboards Cabinets				1950, 1954	
2323	08 Mile	LaSalle Awning	1954				
2411	08 Mile	Burger King Restaurants			2010		
2627	09 Mile	Distal Wire & Steel Fabricators Inc				1950	
2667	08 Mile	Great Lakes Show Case Co			1950,1954		
2687	08 Mile	Val-O Corp	1950				
2701	08 Mile	Bartell Motors, painting			1950, 1954		
2971	08 Mile	Tailgaters Sports Bar			2010		
3015	08 Mile	Leo's Bar	1943	Leo Leppek		not found 2011	
3023	08 Mile	Woo-Gees Grocery Store			1950		
3053	08 Mile	A & L Motel	1950s				
3123	08 Mile	zoppi gus Accordion Mfg Center				1950	
3273	08 Mile	Landgren's Restaurant			1950		
3499	08 Mile	Highland Model Cleaner			1950		
3535	08 Mile	Trungali's Trucking Co			1950		
3755	08 Mile	Long John Silvers	2010				
3787	08 Mile	Lloyd Oil Co	1950				
4000	08 Mile	Auto x	2010				
4031	08 Mile	Anchor tool & die	1950s				
4051	08 Mile	3 Star Bar dine & Dance			1943		
4089	08 Mile	Car X Auto Service 4089 Eight Mile Road				2010	
4089	08 Mile	Honold's Serv	1950				
4089	08 Mile	Honold Auto Supply Repairing				1954	
4100	08 Mile	LOCATION	2010	LOCATION IS Ryan			
4105	08 Mile	Taco Bell - Restaurant			2010		
4105	08 Mile	M & S Market	1950				
4108	08 Mile	car lot	2010				
4131	08 Mile	Detroit Used Car Co	1954	Arnold I Feuerman Owner			
4131	08 Mile	Downtown Oldsmobile Inc			1950		
4441	08 Mile	Schwartz Machining Co			1954		
4899	08 Mile	Mcdonald's	2010				
4899	08 Mile	McDonalds					
5011	08 Mile	Oakland Fence	1954				
5035	08 Mile	Silver Grill Family Restaurant				2010	
5035	08 Mile	Short's White Kitchen	1950				
5129	08 Mile	Eight Mile Lumber & Supply			1943	1943, 1950	C N Huey
5173	08 Mile	Detroit Radiator since 1936			2000s		
5215	08 Mile	Kurmas Brothers Lumber supplies				1954	
5403	08 Mile	Triple “A” Heating Co			1954		

5445	08 Mile	Miracle Mfg Co tool		1950		
5559	08 Mile	Eastern Foundry Co		1950		
5583	08 Mile	Win-Sun window Corp			1950	
5601	08 Mile	Tom's Superette Market			1954	
5607	08 Mile	Lindquist & Son Door Co			1954	
5607	08 Mile	Lindquist & Son Cabinet Shop				1950
5649	08 Mile	Italian Singing Sam Grill			1950	
5703	08 Mile	Syracuse Market		1954		
5741	08 Mile	Adamek Hardware		1954		
5785	08 Mile	Kolbe Trailer Sales		1954		
5800	08 Mile	Gus Zoppi's Music		1954		
5833	08 Mile	Wendy's	2010			
5849	08 Mile	8 Mile Mound Service			1950	
5849	08 Mile	Nicky DS	2010			
5900	08 Mile	Rose, Louis Used Cars			1954	
6711	08 Mile	Motor City Bar		1943	Mrs Rita Allen Hot meals sandwiches	
6713	08 Mile	Motor City Bar-B-Q		1950		
6737	08 Mile	Accessory Die & Tool Co		1943	1943	
6767	08 Mile	Federal Metal Sealers		1954		
6791	08 Mile	Aetna Tool Co	1943	1943	24331 Sherwood Ave, Center Line, MI	
48091 active 2011						
7000	08 Mile	Detroit Radiator Corporation			1986	
7011	08 Mile	Home Lunch	1950			
7047	08 Mile	Detroit Plastic Engineering Co			1943	1943
7047	08 Mile	Pace Corp engineering			1954	
7065	08 Mile	Infdex Die & Engineering		1943	1943	
7101	08 Mile	Lancaster Lumber Co	1943	1943		
7207	08 Mile	Ted's Friendly Service			1950	
7233	08 Mile	Shapiro Munson Co plbr			1950	
7555	08 Mile	Rex Venetian Blinds		1950		
7657	08 Mile	Cash Now	2010			
8005	08 Mile	Mickey's Service		1950		
8209	08 Mile	White Way	2010			
8027	08 Mile	Van-Eight Restaurant		1950		
8287	08 Mile	Rite-Way Polishing		1950		
8411	08 Mile	Base Line House Mover			1950	
8453	08 Mile	Riese Tool & Mfg Co		1950		
8479	08 Mile	Melodiers Dairy Bar		1950, 1954		
8529	08 Mile	Linden Recreation		1950		
11203	08 Mile	Hitching Post Inn		1943	Tony & George	2011
11223	08 Mile	Fisher Products grinding			1954	fred Fisher
11357	08 Mile	Al's Market	1950s			
11423	08 Mile	Manuf Furniture Outlet			1950	
11415	08 Mile	VanDyke Welding		1950		
11500	08 Mile	Hoover Lumber Co	1943	1943		
11600	08 Mile	LOCATION	2010	LOCATION IS Hoover		
12407	08 Mile	Papas 3 Star Bar		2010		
13711	08 Mile	Al Long Ford, Inc.		2010		
14693	08 Mile	House of Ruben		2010		

15200	08 Mile	LOCATION	2010	LOCATION IS Hayes
	08 Mile	Oak Grove Trailer Camp	1943	1943 bet Ryan & Dequindre
1900	08 Mile	LOCATION	2010	LOCATION IS Dequndre
2185	08 Mile	Tubby's	2010	
2201	08 Mile	Frank's Coney and Grill	2010	
3000	08 Mile	LOCATION	2010	LOCATION IS Warner
5000	08 Mile	LOCATION	2010	LOCATION IS Audrey
5900	08 Mile	LOCATION	2010	LOCATION IS Mound
6650	08 Mile	LOCATION	2010	LOCATION IS Sherwood
8000	08 Mile	LOCATION	2010	LOCATION ISVan Dyke
11000	08 Mile	LOCATION	2010	LOCATION IS Loraine
13600	08 Mile	LOCATION	2010	LOCATION IS Schoenher
11815	08 Mile	Ponderosa Steak House	2010	

address	Street	Name	earliestyears	Proprietor	era		
1927	09 Mile	Silver Moon Bar	1943	1943			
1925	09 Mile	Silver Moon Tavern		1950	not found 2011		
2062	09 Mile	Wilkins Groceries		1950			
2291	09 Mile	Beauchamp Plastic Molds			1954		
2323	09 Mile	Weldaloy Products Co			1950		
2347	09 Mile	Illuminating Engineering Co			1950		
2357	09 Mile	Invo Tool & Gage Inc		1950			
2701	09 Mile	Vulcan Parts Mfg		1950			
2727	09 Mile	Marvel Metal Products			1950		
2769	09 Mile	South Side Grill		2010			
3000	09 Mile	LOCATION	2010	LOCATION IS Warner			
3161	09 Mile	Hillman Tool & Die		1950			
3377	09 Mile	Deluxe Screen & Sash			1950		
3475	09 Mile	09 Mile Mile Rent-All since 1970				2000s	
3475	09 Mile	Engineering Research Associates				1950	
3535	09 Mile	Shantie Food & Spirit		2010			
3599	09 Mile	Macomb Cab Co 3599 09 Mile				1970s	
3599	09 Mile	Bill & Jim's Service		1950			
3599	09 Mile	Veteran's Cab Co		1970s			
3639	09 Mile	Checkers Pizza		2010			
3646	09 Mile	Shear Deligh Pet Grooming					
3690	09 Mile	Jackson Florist & Greenouse			1950		
3690	09 Mile	Gerry's Florist	1990s				
3900	09 Mile	Arnold Home 09 Mile c1980s				2000s	
3949	09 Mile	Apostolic Christian Tabernacle 48091 758-7646					2000s
3949	09 Mile	International Assembly of God 48091 755-0500					2000s
3949	09 Mile	Special Engineering Service Inc				1950	
3999	09 Mile	Wane Factory Supplies			1950		
4024	09 Mile	Zorbas Coney Island		2010			
4027	09 Mile	Adair-Chaldecott Construction Co.				2010	
4090	09 Mile	Detroit Donuts		2010			
4110	09 Mile	Revco	2010				
4110	09 Mile	Rite Aid					
4110	09 Mile	Rite Aid Drugs		2010			
4126	09 Mile	Aco Hardware	2010				
4130	09 Mile	Bur-Lers Variety Store			2010		
4130	09 Mile	Burlers since 1950s		C1950s	2010		
4140	09 Mile	Kowalski Sweethart Bakery			2010		
4180	09 Mile	Council For The Blind			2010		
4190	09 Mile	Paris Nails	2010				
4200	09 Mile	Karma	2010				
4201	09 Mile	Romeo's Rent or Buy		2010			
4209	09 Mile	Cut & Curl	2010				
4300	09 Mile	Accurate Tax	2010				
4388	09 Mile	J J Campbell Ele Contractor			1950, 1954		
4409	09 Mile	Eureka Green House		1950			
4426	09 Mile	Modern Barber & Beauty Shoppe				1950	
4436	09 Mile	Lee's Grocery	1950				

4439	09 Mile	Greater Miller Memorial Church of God in Christ	48091	757-6767				
	2000s							
4448	09 Mile	09 Mile Guitar						
4450	09 Mile	Bee Bees Screen Printing						
4450	09 Mile	Lefever Ins Agency	1950					
4450	09 Mile	Heemer Bookeeping Serv		1950				
4500	09 Mile	Car Wash	2010					
4504	09 Mile	Warren Symphony	2010					
4510	09 Mile	Oakland Gardens Landscaping Co			1950			
4513	09 Mile	Motor City Develpmt Co real estate			1950			
4557	09 Mile	Bond Franklyn F MD	1950					
4557	09 Mile	Fitzgerald Clinic	1950					
4557	09 Mile	Peven Louis DDS	1950					
4557	09 Mile	Sylvan Melvin M MD		1950				
4561	09 Mile	Fitzgerald Pharmacy	1950	1950, 1954	Arthur Lee Reg Phar			
4600	09 Mile	Quick MadeTrophies	2010					
4603	09 Mile	Karp Bros Parts & Service		1950				
4608	09 Mile	Tubby's	2010					
4651	09 Mile	Mishelevich Sophie MD		1950				
4652	09 Mile	Hungry Howie's	2010					
4680	09 Mile	Sys Market	2010					
4680	09 Mile	Sys Market since 1962	1962	1962-2010				
4680	09 Mile	Sys's Market	1990s					
4806	09 Mile	Red Apple Restaurant	2010					
4820	09 Mile	Salvation Army since 1955	48091	754-7400		1955	1955-2000s	
4874	09 Mile	Minda Herman Log Cabin		1950				
4879	09 Mile	Estelle's Beauty Salon		1950				
4880	09 Mile	Seven Eleven	2010					
4900	09 Mile	Salvation Army c1940s		2010				
4910	09 Mile	Family Video						
4965	09 Mile	Advance Plating Co	1950s					
5069	09 Mile	Ted's Grocery	1950					
5115	09 Mile	Quizno's Classic Subs		2010				
5161	09 Mile	Brother's Family Dining		2010				
5201	09 Mile	Van Dyke Church of Christ	48091	757-1470			2000s	
5265	09 Mile	Macomb County Bible Students	48091	759-3459			2000s	
5265	09 Mile	Altermatt, Jos	1950s					
5663	09 Mile	Hoste B J real estate	1950					
5900	09 Mile	LOCATION	2010	LOCATION IS Mound				
6000	09 Mile	Ready Mix Concrete	1970s					
6470	09 Mile	Ulrich Lumber & Fuel		1939	M C Roose Mgr			
6470	09 Mile	Ulrich Lumber since 1923	1923	1923-2010		1950		
6470	09 Mile	Ulrich Lumber since 1923		1923-2010				
6485	09 Mile	McKay James A & Sons contractors		1943	1943			
6650	09 Mile	Sundance Juices	2010					
6703	09 Mile	Fast Awning	2010					
6717	09 Mile	Elite Welding Co Inc. 6717 E 09 Mile						
6780	09 Mile	WFW 3130	2010					
6782	09 Mile	United Auto Workers of America		1950	1950,1954			

6782 09 Mile Dodge Truck-Forge & Amplex 1950
6795 09 Mile Detroit Outfitters
6847 09 Mile Skill Tool 1954
7000 09 Mile Handy Hardware 1990s
7012 09 Mile Amber House 2000s
7012 09 Mile Amber House since 1949 1949 1949 Started as Silver Crown Ballroom in 1949 changed to Amber House in 1972
7012 09 Mile Silver Crown Ballroom 1949 1954
7012 09 Mile Silver Crown Ballroom in 1949 changed to Amber House in 1972Amber House 1949 1949
7020 09 Mile Biebuyck Groceries & Meats 1939
7034 09 Mile Karl's Service Gas Oil 1939 1939 K W Stephan Prop
7034 09 Mile Kolasa Service Station 1950
7055 09 Mile Home Town Grill
7221 09 Mile Subway Restaurant 2010
7223 09 Mile Siam Quisine 2010
7225 09 Mile ShishKabob 2010
7256 09 Mile Fellowship General Baptist Church 48091 759-2366 2000s
7266 09 Mile The Alibi Bar 2010
7283 09 Mile Ratiu Bros Service 1950
7512 09 Mile Motor City Prescription Center 7512 09 Mile 1970s
7528 09 Mile Packers Outlet Inc 1950
7580 09 Mile Pastime Bar 1943 1943, 1950 torn down 2010
7580 09 Mile Pastime Bar & Lanes 2010
7591 09 Mile Midwest Dental 2010
7606 09 Mile Miller Wm G Ins Agcy 1950
7620 09 Mile Warren Township Water Dept 1950
7623 09 Mile L & L Hat & Dress Shop 1943 1943 Violet Long Prop
7623 09 Mile Sussex Appliance Store 1950
7627 09 Mile Cash Connection 2010
7900 09 Mile Pastime Bar 1939
7999 09 Mile Berger King 2010
8015 09 Mile Macomb Cab Co 1954
8017 09 Mile Sorrento Pizza 2010
8024 09 Mile Traver Bros Service 1950
8025 09 Mile Van Dyke Casino Dine Dance 1939
8025 09 Mile Macomb County CIO Council 1950
8025 09 Mile Macomb County Journal 1950
8025 09 Mile South Macomb Record Review 1950
8032 09 Mile I O Oddfellows Hall 1939 1939, 1950
8056 09 Mile Freda's feed Store 1950
8088 09 Mile L & L Mfg Co 1950
8097 09 Mile VFW WmCoolick Post 1950
8100 09 Mile Hovis Screwlock Co 1943 1943, 1950
8105 09 Mile Renter Center
8105 09 Mile Motor City Laundry 1950
8113 09 Mile Yuma's Pizza & Grinders 2010
8204 09 Mile Harvest Time Christian Church 48089 758-3295 2000s
8204 09 Mile Chili Bar 1950

8207 09 Mile VanDyke Baptist Church 1950
8259 09 Mile Bill's Auto Glass Co 1950, 1954
8284 09 Mile Sorrento Pizza Inc 2010
8310 09 Mile D J Communication Sales Citizens Band 8310 09 Mile Warren 1970s
8310 09 Mile Frank's store Fixture Manuf 1950, 1954
8321 09 Mile Station #1 - 8321 9 Mile Road 2010
8322 09 Mile East Nine Mile Service 1939, 1950 Painting Bumping Repairing
8503 09 Mile K & K White Blueprint Reproduction 1950
8519 09 Mile Motor City Super Service 1950
8519 09 Mile Schmidt Bros 1950
8646 09 Mile Wer-coy Fabrication Co 8646 E 09 Mile Warren 1970s
8653 09 Mile Ye Ole' Country Party Store 8653 E 09 Mile 1970s
8653 09 Mile Frank's Beer Store 1950
8654 09 Mile VanDyke Disposal Cartage Co 1950
8687 09 Mile Motor City Service Gasoline 1954 Schmidt Bros
8702 09 Mile Hank & Frank's Self Serve Market 1950
8737 09 Mile Barclay's Drive In Hamburgers 1954 Homemade Pies soups chili
8737 09 Mile Van Dyke Collision Inc 11003 09 Mile Warren 1991
8742 09 Mile Bethel Tabernacle 48089 758-5140 2000s
11000 09 Mile LOCATION 2010 LOCATION IS Loraine
11003 09 Mile Automotive Repairs Plus Inc 1991
11004 09 Mile Warren township Spee-Dee Auto Wash 1950
11101 09 Mile Tony's Market 1950
11003 09 Mile Van Dyke Collision Inc 11003 09 Mile Warren 1970s
11085 09 Mile Eveready Mfg Co Inc 1950
11097 09 Mile Spencer Polishing Co 1950
11205 09 Mile Eastlawn Cleaners 1950
11206 09 Mile Associate tool Corp 1954
11211 09 Mile Superior Polishing Co 1950
11252 09 Mile Natl Safe Line Clamp Corp 1950
11273 09 Mile M & S Spring Company, Inc. 11273 E. 09 Mile Rd -Warren 1970s
11377 09 Mile Bona Tool & Die 1954 Curt Friese
11400 09 Mile House of Commerce 1950
11455 09 Mile Washington Early Elementary School 1950
11474 09 Mile Industrial City Boring Co 1954
11468 09 Mile Mihalic Andrew CPA 1950
11498 09 Mile Plastic Novelty Mfg 1950
11525 09 Mile Phillips Machine Products 1950
11525 09 Mile G Verhulst & Sons Plumbing 11525 E 09 Mile 1970s
11525 09 Mile B & B Pollshing Co 1950
11542 09 Mile H F Welding Service 1954
11549 09 Mile Five Star Coney Island 2010
11600 09 Mile LOCATION 2010 LOCATION IS Hoover
11955 09 Mile Holly Carburetor Co 1954
12024 09 Mile Federal Industries Inc 1950
12056 09 Mile Arrow Pattern Works 1954
12119 09 Mile Florence's Beauty Shop 1950
12345 09 Mile Bundy Tubing Co 1922 1943 1922 as Harry Bundy 1996-present
12755 09 Mile Mechanical Handling Inc 1950

12800 09 Mile Aire Flo Supply 1950s
13360 09 Mile Warren Fire Dept Sta 2 1950
13406 09 Mile Universal Ambulance Service 2010 atVan Dyke
13564 09 Mile Little Joes Coney Island 2010
13564 09 Mile Little Joes Coney Island
13781 09 Mile Eastside Free Will Baptist Church 48089 773-4370 2000s
13983 09 Mile Greenwood Pets & plants 2010
13996 09 Mile Newman's Fuel Service 1954
14040 09 Mile MR. Mattingly 1970s
14057 09 Mile St. Leonard's Catholic Church 48089 777-1290bdn 2000s
14076 09 Mile Lou's Pearch House all can eat 85c 1954 Lucille Rogers
14350 09 Mile Shoppers Food Market
14401 09 Mile Markies Pizza 2010
14419 09 Mile Soon Lee 2010
14463 09 Mile Tonys Cafe 2010
22406 09 Mile Price appliances 1954
09 Mile B & B Party Store 2010
09 Mile B & M Auto & Truck Repair 2010
09 Mile Chrysler Corporation 2010
09 Mile Church of Christ 2010
09 Mile City WideTatoos 2010
09 Mile David Edward Roofing 2010
09 Mile DeClark Auto Service 2010
09 Mile Detroit Outfitters 2010
09 Mile Express Check Cashing 2010
09 Mile GM Powertrain 2010
09 Mile Income Tax 2010
09 Mile Jacks Excavating 2010
09 Mile Kens Refrigeration 2010
09 Mile Kerda Collishion 2010
09 Mile Metro PCS 2010
09 Mile Midwest Fence 2010
09 Mile Sub Pizza Station 2010
09 Mile Traver Brothers Service 1943 atVanDyke Towing Collision Service Brakes Ignition Sunoco Oils
1900 09 Mile LOCATION 2010 LOCATION IS Dequndre
4100 09 Mile LOCATION 2010 LOCATION IS Ryan
5000 09 Mile LOCATION 2010 LOCATION IS Audrey
6470 09 Mile Ulrich Lumber since 1923 1923-2010
6650 09 Mile LOCATION 2010 LOCATION IS Sherwood
6685 10 Mile W & M Products corp 1950
7225 09 Mile Mr Chicken 2010
8000 09 Mile LOCATION 2010 LOCATION ISVan Dyke
11300 09 Mile Deluxe Pattern & die 1950
11400 09 Mile Seal-Peel Inc 1950
11468 09 Mile Selecta Toy & Novelty Co 1950
11566 09 Mile Major Metal Products Co 1950
12400 09 Mile Blazer Oil Co 1950
13600 09 Mile LOCATION 2010 LOCATION IS Schoenherr

15200	09 Mile	LOCATION	2010	LOCATION IS Hayes
	09 Mile	New Shores Theatre	1943	1943 & Mack

address	Street	Name	earliest	years	Proprietor	era
3003	Chicago	North Warren Free Will Baptist Church since 1961 48092 264-6720 George Johnson				1961
3061	Chicago	Roxy Riding Academy	1943	1943		
3421	Chicago	Detroit Gospel Assembly 48092 268-8223				2000s
3672	Chicago	The Chocolate Gallery Cafe		2010		
4100	Chicago	LOCATION	2010	LOCATION IS Ryan		
4170	Chicago	Jehovah's Witnesses 48092 939-0080				2000s
4170	Chicago	New Hope Full Gospel Church of Warren Warren, MI 48092				2000s
5000	Chicago	LOCATION	2010	LOCATION IS Audrey		
5005	Chicago	First United Methodist Church since 1845 48092 264-4701			1845	1845
5801	Chicago	Courtesy Service Station Martin G Moore				
5900	Chicago	LOCATION	2010	LOCATION IS Mound		
5919	Chicago	Kuhnhenn Brewery Co.		2010		
5966	Chicago	Flynn Doctor John C	1880			
5966	Chicago	Grimes Barber Shop	1943	1943	2011	
6177	Chicago	K of C Hall St Pius	2010			
6361	Chicago	Station #4 - 6361 Chicago Road		2010		
6709	Chicago	Warren Co operative 1895		1895		
6709	Chicago	Warren Co-operative	1954			
6709	Chicago	Wilson, Jhn & Dave feed sawmill		1895		
7155	Chicago	Harwood Lumber,supplies & printer		1895		
7231	Chicago	Sand Piper Supper Club 7231 Chicago Warren			1970s	
8000	Chicago	LOCATION	2010	LOCATION ISVan Dyke		
11423	Chicago	St. Peter's Lutheran Church since 1980 48093 979-3850			1980	
11600	Chicago	LOCATION	2010	LOCATION IS Hoover		
13600	Chicago	LOCATION	2010	LOCATION IS Schoenherr		
15200	Chicago	LOCATION	2010	LOCATION IS Hayes		
	Chicago	Warren Co-operative	1939	1939		
4201	Chicago	Historic Gillett-Beer Farm		1840		
4824	Chicago	Historic Village View Farm	1835	1835		
5000	Chicago	Warren Union Cemetery	1845	1850		
5510	Chicago Rd.	private home Historic Village				
5511	Chicago Rd.	private home Historic Village				
5513	Chicago Rd.	private home Historic Village				
5520	Chicago Rd.	private home Historic Village				
5521	Chicago Rd.	private home Historic Village				
5525	Chicago Rd.	private home Historic Village				
5536	Chicago Rd.	private home Historic Village				(West of Mound)
5537	Chicago Rd.	private home Historic Village				
5539	Chicago Rd.	private home Historic Village				
5565	Chicago Rd.	private home Historic Village				
5604	Chicago Rd.	private home Historic Village				
5618	Chicago Rd.	private home Historic Village				
5634	Chicago Rd.	private home Historic Village				
5701	Chicago Rd.	office bldg				
5710	Chicago Rd.	private home Historic Village				
5730	Chicago Rd.	private home Historic Village				
5731	Chicago Rd.	private home Historic Village				

5750	Chicago Rd.	private home Historic Village			
5751	Chicago Rd.	private home Historic Village			
5808	Chicago Rd.	private home Historic Village			
5815	Chicago Rd.	private home Historic Village			
5919	Chicago Rd.	private home Historic Village			(East of Mound)
5957	Chicago Rd.	private home Historic Village			
5966	Chicago Rd.	5966 (barber shop)			
5981	Chicago Rd.	private home Historic Village			
6003	Chicago Rd.	private home Historic Village			
6017	Chicago Rd.	private home Historic Village			
6020	Chicago Rd.	private home Historic Village			
6035	Chicago Rd.	private home Historic Village			
6048	Chicago Rd.	Historic Flynn House	1890		
6051	Chicago Rd.	private home Historic Village			
6061	Chicago Rd.	private home Historic Village			
6070	Chicago Rd.	private home Historic Village			
6106	Chicago Rd.	6106 (Cromie Hse)			
6115	Chicago Rd.	private home Historic Village			
6125	Chicago Rd.	private home Historic Village			
6136	Chicago Rd.	private home Historic Village			
6161	Chicago Rd.	private home Historic Village			
6177	Chicago Rd.	private home Historic Village			
6200	Chicago Rd.	private home Historic Village			
6201	Chicago Rd.	private home Historic Village			
6213	Chicago Rd.	(Corner office Bldg. w/loft & businesses)			Ste. 100
6213	Chicago Rd.	(Corner office Bldg. w/loft & businesses)			Ste. 200
6221	Chicago Rd.	private home Historic Village			
6227	Chicago Rd.	private home Historic Village			
6235	Chicago Rd.	private home Historic Village			
6239	Chicago Rd.	private home Historic Village			
6351	Chicago Rd.	private home Historic Village			
6361	Chicago Rd.	6361 (Firehouse)			
6415	Chicago Rd.	6415 (WFD Apparatus)			
6902	Chicago	Historic Claeys House	1925	1925	
5972-A	Chicago Rd.	private home Historic Village			
5972-B	Chicago Rd.	private home Historic Village			

address	Street	Name	earliestyears	Proprietor	era
20100	Dequindre	LOCATION	2010	LOCATION IS 8 Mile Road	
20896	Dequindre	Poly Supply Co	1950		
20896	Dequindre	Poly-T Parties plastic	1950		
21150	Dequindre	Tank Truck Service	1950		
21360	Dequindre	Onia Chas Lumber Co	1950		
21570	Dequindre	Hammurabi Restaurant	2010		
21740	Dequindre	Dependable Pattern Works	1950		
21756	Dequindre	Mizim Mfg Co	1950		
21816	Dequindre	Thornton Polishing Buffing Co	1950		
21908	Dequindre	Holton Buildg Cleaners	1950		
22000	Dequindre	Millar Bros Mfg Co	1950		
22000	Dequindre	LOCATION	2010	LOCATION IS 8//2 Mile Road	
22212	Dequindre	A&C Builders Hardware	2010		
22940	Dequindre	Ann's Tavern 1943	1943		
23002	Dequindre	Sutter Reality	1950		
23080	Dequindre	Nitro Vac Heat Treating Inc	2010		
23400	Dequindre	Transmission Shop	2010		
24000	Dequindre	LOCATION	2010	LOCATION IS 9 ½ MILE ROAD	
24200	Dequindre	Newsroom Sports Bar	2010		
24400	Dequindre	Stacys Golf Center	2010		
24500	Dequindre	Cheap Harrys	2010		
24660	Dequindre	Palmer Moving & Storage	2010		
24990	Dequindre	Church's Fried Chicken Inc	2010		
25000	Dequindre	LOCATION	2010	LOCATION IS 10 Mile	
25018	Dequindre	Mona Lisa Party Store	2010		
25044	Dequindre	Harry's Market	1950		
25240	Dequindre	Accurate Foundry Co	1950s		
25044	Dequindre	L A Coney Island Restaurant	2010		
25700	Dequindre	Bob Evans Farms Restaurant	2010		
26000	Dequindre	LOCATION	2010	LOCATION IS 10 ½ MILE ROAD	
26300	Dequindre	Red Roof Inn	2010		
26548	Dequindre	Grand Azteca II Restaurant	2010		
26620	Dequindre	Crash Landing	2010		
26680	Dequindre	Ponderosa Steak House	2010		
26800	Dequindre	Big Lots	2010		
26820	Dequindre	Creative Complete Kitchen & Bath Remodeling	2010		
27000	Dequindre	LOCATION	2010	LOCATION IS 11 Mile	
27100	Dequindre	Subway	2010		
27100	Dequindre	Subway Restaurant	2010		
27104	Dequindre	Logan Chiropractic Center	2010		
27108	Dequindre	N Y Sea Food	2010		
27110	Dequindre	H & R Block	2010		
27112	Dequindre	Moon YEE House Chinese Restaurant			
27116	Dequindre	Munchies Pizza	2010		
27300	Dequindre	Target	2010		
27500	Dequindre	Davenport University	2010		
28000	Dequindre	LOCATION	2010	LOCATION IS 11½MILE ROAD	
28202	Dequindre	Plush Pocket Billiard & Sports Club	2010		

28220 Dequindre Secretary of State 2010
28250 Dequindre Kroger c1960 c1960
28270 Dequindre Blockbuster Video 2010
28282 Dequindre PHO KIEN Giang Restaurant 2010
28300 Dequindre Value City Dept Store 2010
28390 Dequindre A J Wright 2010
28574 Dequindre Parthenon 2010
28600 Dequindre Movies 16 2010
28628 Dequindre Ham Carver 2010
28628 Dequindre Tonys Coney Island 2010
28746 Dequindre Burlington Coat Factory 2010
28840 Dequindre White Castle Restaurant c1950
29000 Dequindre LOCATION 2010 LOCATION IS 12 Mile
29100 Dequindre Metropolis Family Dining 2010
29498 Dequindre can Video and Photography 2010
29696 Dequindre Filary's Barber Shop 2010
29860 Dequindre Amazing Grace Lutheran Church since 1998 48092 751-7750 2000s
30076 Dequindre Bilco Tool Corporation 2010
30088 Dequindre Commonwealth Club 2010
30094 Dequindre Kennys Wine Shop 2010
30500 Dequindre Rams Horn of Warren 2010
30590 Dequindre Antioch Baptist Church since 48092 751-0860 2000s
30880 Dequindre Autozone 2010
30950 Dequindre Family Video 2010
31000 Dequindre Happy Hour Country Club 1943 1943 & 13 Mile
31000 Dequindre LOCATION 2010 LOCATION IS 13 Mile
31164 Dequindre Metal Art USA 2010
31800 Dequindre Keep A Camper 2010
32000 Dequindre LOCATION 2010 LOCATION IS 13 ½ MILE
32210 Dequindre Payless Auto Glass 2010
32400 Dequindre Auto Way Incorporated 2010
32404 Dequindre WingFoot Commercial Tire 2010
32450 Dequindre Office Concepts 2010
32454 Dequindre Action Party Rentals 2010
32534 Dequindre US Shop Tools 2010
32556 Dequindre All World Gymnastics 2010
32586 Dequindre A & G Cleaning Service 2010
32600 Dequindre Penske 2010
32800 Dequindre Northland Auto Transporters 2010
33000 Dequindre LOCATION 2010 LOCATION IS 14 Mile
23000 Dequindre LOCATION 2010 LOCATION IS 09 Mile
30000 Dequindre LOCATION 2010 LOCATION IS 12 ½ MILE ROAD

address	Street	Name	earliestyears	Proprietor	era
20100	Hoover	LOCATION	2010	LOCATION IS 8 Mile Road	
21535	Hoover	Superior Tool & Die Co		1943	
21601	Hoover	Colonial Broach Co	1954		
21704	Hoover	MacPherson Refining Co	Petroleum	1943	
22000	Hoover	LOCATION	2010	LOCATION IS 8//2 Mile Road	
22522	Hoover	Schwarb Foundry Co	1943	1943	Fred A Schwarb Jobbing Work
22705	Hoover	Kemmerling Sign Service		1954	
22728	Hoover	Adams Sht Metal Works		1950s	
22846	Hoover	Cosgrove tool & die	1950		
22893	Hoover	Hoover 9 Mile Service		1950, 1954	
22917	Hoover	Louies Ham & Corn beef Ricks Restaurant		2010	
22917	Hoover	Pinky's Lunch Dinners		1954	
22945	Hoover	Hungry Howies Pizza & Subs		2010	
23000	Hoover	LOCATION	2010	LOCATION IS 09 Mile	
23000	Hoover	McCurdy Coal & Supply Co		1954	
23011	Hoover	M D Service Inc Marshall Dodson Towing, U-Haul, Propane 23011 Hoover 1986			
23201	Hoover	Joe's Genl Store	1950		
23215	Hoover	Watters Tool Co	1950, 1954		
23253	Hoover	Danner Tool Mfg	1954		
23365	Hoover	Harmy's Place 23365 Hoover		1970s	
23395	Hoover	Biondo Cabinets	1970s		
23544	Hoover	Randall Sign Service	1950,1954		
23554	Hoover	Ring Pattern & Mfg	1950, 1954		
23594	Hoover	Cozy Grill Cafe	2010		
23601	Hoover	Formsprag Co	1950,1954		
23635	Hoover	Twin Mfg Co	1950		
23655	Hoover	Sturdy Products Mfg Co		1950	
23751	Hoover	Richard & Trute Tool & Die		1954	
23760	Hoover	Peninsular Tool Co	1950		
23780	Hoover	J B Rath Company Plastic Molds 23780 Hoover			1970s
23780	Hoover	Modern Crete of Macomb County		1950	
23801	Hoover	Northern Cast Alloys	1950,1970s		
23880	Hoover	Egli & Sons Tool & Die		1950	
23883	Hoover	Warren Pipe since 1959 Owner Mr Palagreno			1959
23883	Hoover	Warren Pipe since 1959 Owner Mr Palagreno			2000s
23883	Hoover	Warren Pipe since 1959 Owner Mr Palagreno			1959
23883	Hoover	Family Building supplies		1950	
23884	Hoover	Keller Cutting Tool Co		1970s	
24000	Hoover	LOCATION	2010	LOCATION IS 9 ½ MILE ROAD	
24060	Hoover	Color Custom Compounding		1970s	
24275	Hoover	Del & Red's Welding Crain Repair		1954	
24300	Hoover	The Ritz Bar & Grill	2010		
24430	Hoover	Iriquors Die & Manufacturing		1970s	
24575	Hoover	Michigan Metal Fabricators		1970s	
24600	Hoover	Bonanza Lanes	1991		
24643	Hoover	Dirksen Screw Products machines		1954	aircraft studs
24877	Hoover	Tubby's	2010		

24920 Hoover Dans Diner 2010
25000 Hoover LOCATION 2010 LOCATION IS 10 Mile
25235 Hoover AWT Metal Specialties springs forms 1954
25235 Hoover Variety Vendors 1970s
25345 Hoover Wendy's 2010
25600 Hoover Farmer Jack 1990s
25801 Hoover Olympic Flame Family Dining 25801 Hoover 1970s
25875 Hoover Bill's Self Serve Market 1950
25879 Hoover Sandra Kay's Coldspot Market 25879 Hoover 1970s
25900 Hoover Red Lobster Restaurant 2010
25999 Hoover Kroger 1990s
26000 Hoover LOCATION 2010 LOCATION IS 10 ½ MILE ROAD
26021 Hoover Boston Market 2010
26110 Hoover Cecil's Fine Syrup 1991
26113 Hoover Renter Center 2010
26130 Hoover Taco Bell 2010
26291 Hoover Quizno's Classic Subs 2010
26309 Hoover Wing Hing 2010
26503 Hoover Little Caesars Pizza 2010
26627 Hoover Subway Restaurant 2010
26681 Hoover Detroit Northern Savings 1970s
26999 Hoover Hoover Inn 1970s
27000 Hoover LOCATION 2010 LOCATION IS 11 Mile
27007 Hoover Kentucky Fried Chicken 2010
27010 Hoover Burger King Restaurant 2010
27155 Hoover Georgetown Manor Apartments 27155 Hoover 1986
27300 Hoover Redeemer Baptist Church since 1934 48093 758-4750 1934
27700 Hoover Company Products Inc tool Gages 1950, 1954
27900 Hoover Penna's Restaurant 1970s
28000 Hoover LOCATION 2010 LOCATION IS 11½MILE ROAD
28025 Hoover Times Square Deli Restaurant 2010
28237 Hoover Country Oven 2010
28501 Hoover Mustard Seed Restaurant 2010
28753 Hoover Agdan 1991 Kathie Olis
28825 Hoover Domino's Pizza 2010
29000 Hoover LOCATION 2010 LOCATION IS 12 Mile
29142 Hoover Hungry Howies 2010
29198 Hoover Fellowship Bible Church
29200 Hoover Deebe's Coffee Bar 2010
29900 Hoover Station #5 - 29900 Hoover Road 2010
30000 Hoover LOCATION 2010 LOCATION IS 12 ½ MILE ROAD
30661 Hoover Jimmy Johns Suite 586 2010
30740 Hoover Bravo Cafe Family Restaurant 2010
30820 Hoover TCBY 2010
31000 Hoover LOCATION 2010 LOCATION IS 13 Mile
31015 Hoover Marathon
31100 Hoover Johnny's Barber Shop Toupee Ser 1991 John D Wolak
31515 Hoover St. Martin Deporres Catholic Church since 1962 48093 264-7515 1962
32000 Hoover LOCATION 2010 LOCATION IS 13 ½ MILE

32400 Hoover Hope Lutheran Church since 1967 48093 979-9055 marty 1967
33000 Hoover LOCATION 2010 LOCATION IS 14 Mile

address	Street	Name	earliest	years	Proprietor	era
9000	Mound	Pied Piper Pizza who had a big Wurlitzer Organ and live organist				1990s
20100	Mound	LOCATION		2010	LOCATION IS 8 Mile Road	
20700	Mound	Tim Horton's		2010		
20735	Mound	Frank & Mary's Eat Spot			1954	
20769	Mound	Almac Plastics of Michigan			1970s	
20821	Mound	Grossel tool Co screw machine				1950,1954
20821	Mound	City Guage & Tool		1950		
21231	Mound	Frans Roadhouse		2010		
21231	Mound	Smitty's Bar	1943	1943, 1950		
21231	Mound	Motor City Bar			2011	
21231	Mound	Fran'sRoadHouse/MotorCityBar 2011				2011
21271	Mound	Audrey Tool Grinding			1954	
21415	Mound	Motor Truck Equipment Co			1954	
21427	Mound	Motor Truck Equipment Co	1943	1943		
21427	Mound	Thorex Corp		1950		
21471	Mound	Wheel Weights Inc		1950		
21485	Mound	A & W Restaurants		1950,1954		
21485	Mound	Avalon tool & Engineering			1950,1954	
21603	Mound	Bruneau's Keweenaw Inn			1943	opposite Dodge truck plant
21603	Mound	Keeweenaw Inn		1970s		
21603	Mound	PayDay Liquor		2011		
21819	Mound	Highway Equipment Co			1950	
21841	Mound	Jack's Diner		1950		
22000	Mound	LOCATION		2010	LOCATION IS 8//2 Mile Road	
22901	Mound	A & W Restaurants		2010		
22999	Mound	A&W American Food			2010	
23000	Mound	LOCATION		2010	LOCATION IS 09 Mile	
23401	Mound	Haragan's Cafe	1943	1943, 1950		Home Cooking
23501	Mound	Local Union		2010		
23501	Mound	Westbroke Engineering			2010	
23695	Mound	K of C Mound				
23695	Mound	United Automobile Workers of Am				1950
23695	Mound	O'Neill Corp		1950		
23745	Mound	Research Designing Service			1950	
23801	Mound	Withers		2010		
24000	Mound	LOCATION		2010	LOCATION IS 9 ½ MILE ROAD	
24140	Mound	Salvation Army c1940s				
24140	Mound	Arsenal Acres 1941	1941			
24220	Mound	Anco Trucking Co		1954		
24220	Mound	Angle Trucking		2010		
24236	Mound	artcraft Tool & Die Co		1943	1943	
24236	Mound	Acar Broach Co		1950s		
24240	Mound	Township Oil Company			1970s	
24240	Mound	Garavaglia Louis contractor			1950	
24305	Mound	Colonial Craft windows			1954	
24365	Mound	Mary's Grill		1954		
24400	Mound	Intricate Tool & Gage	1943	1943		
24400	Mound	Modern Controls Corp			1950	

24453 MoundSquare Deal Truck Service 2010
24565 MoundBobs Muffler 2010
24622 MoundAngie burning & Fabricating 2010
24626 MoundIdeal Pattern & Mfg 1950,1954
24629 MoundSporty's O'Tools 2010
24630 MoundModel Broach Co 1950
24650 MoundPeninsular Tool 1954
24650 MoundZenith Grinding Serv 1950
24680 MoundAnchor Motor Freight Inc. 2010
24700 MoundBilar Tool & Die Corp 2010
24700 MoundWorkrite Tool & Die 1954
24800 MoundInduction Service Incorporated 2010
24895 MoundHighland Pattern 1954
24900 MoundAntonio's Ham & Corn Beef 2010
24925 MoundWiegand Heating & air Conditioning Kim Wiegand 24925 Mound 1986
24935 MoundInterstate Asphalt & Lumber 1943 1943
25000 MoundEd Forton Used Cars Lot 2 1954
25000 MoundLOCATION 2010 LOCATION IS 10 Mile
25001 MoundMo-Ten Grill 1954
25001 MoundPolgar's Frozen Custard 1950
25010 MoundMystic Gas 2010
25010 MoundDo-rite super Service 1950
25020 MoundFord Lumber Co 1950
25121 MoundScott & Sons Trucking Serv 1950
25162 MoundR & D Industrial Caterers 1950
25211 MoundWeber Refrigeraton Service 1950
25220 MoundGolgatha Romanian Baptist Church Road 48091 755-1565 2000s
25220 MoundTrinity Free Will Baptist Church 48091 757-3780 2000s
25300 MoundMcdonald's 2010
25782 MoundMound Meat Grocery Market 1954 Roman Rovinski Prop
259860Mo MoundMound Infra-Red Enameling Co 1950
26000 MoundLOCATION 2010 LOCATION IS 10 ½ MILE ROAD
26005 MoundSigur Ivan 1950
26222 MoundC Sway Market 1954
26500 MoundIndustrial Tools Mfg 1954
26500 MoundMorgan Centerless Grinding Co 1950
26597 MoundMound-El Bkry 1950
26615 MoundFrank's Standard Service 1950
26665 MoundWarren Industries 1943 1943 Special Cutting Tools
26665 MoundStuwe Robt Hardware 1950
26679 MoundJustine's Dry Goods 1954
26838 MoundLee's Grill 1950
26872 Mound11 Mile & Mound Sunoco 1954
26872 Mound Monahan's Super service 1950
26891 MoundHeath Walter Realty 1950
27000 MoundBP Gasoline Berger King 2010
27000 MoundCircle Drive In was Lee's Grill 1954 At 11 Mile Mile
27000 MoundJoe Yanni Motor Sales 1954
27000 MoundLOCATION 2010 LOCATION IS 11 Mile

27027 MoundStubbs Co 2010
27483 MoundCentury Automotive Parts 1950
27500 MoundYanni Auto sales 1950
27663 MoundRegal Lanes & Rascals Lounge 2010
27663 MoundRegal Lanes c1950s 2010
27698 MoundGroesbeck's Glass Co. 27698 Mound 1970s
27700 MoundKitchenCity TV & Appliance 1954
27700 MoundWilliams Restaurant 2010
27700 MoundAmera Radio & Appliance Co 1950s
27789 Mound27789 BNC n of regal lanes 2010
28000 MoundDetroit Tank Arsenal Local 833 1943 1943
28000 MoundLOCATION 2010 LOCATION IS 11½MILE ROAD
28000 MoundMeijers 1990s
28039 MoundJohnJohns 2010
28401 MoundUS Post Office 2010
28490 MoundCenter Line Gardins c1941 2010
28530 MoundWarren & Co 1950
28701 MoundDillards 2010
28703 MoundDonut Shop 2010
28950 MoundVictory Inn c1940s 1943 1950, 2010
28950 MoundVictory Inn Beer Food 1943 1943 Joe Delameilleure Prop
28959 MoundMcDonalds
28999 MoundWolverine Tank Service Fuel Oil 1943 1943 at 12 Mile Michael S Jovanovich Prop
28999 MoundWolverine Tank Service Oil 1939 1939 12 Mile & Mound Kerosine Fuel Oil
29000 MoundLOCATION 2010 LOCATION IS 12 Mile
29001 MoundGeislers Gas Station 1943 1943 Shell Gas
29215 MoundStarbucks 2010
29287 MoundBffalo Wings 2010
29505 MoundMeijer 2010
29505 MoundStarbucks
30000 MoundLOCATION 2010 LOCATION IS 12 ½ MILE ROAD
30001 MoundAnn's Gallery at 121/2 1943 1943 Jim & Judy See the wildcat and foxes
30105 MoundFlagstar Bank 2010
31000 MoundGeneral Motors c1950s 2010
31000 MoundAlex J Groesbeck Marker 1950s
31000 MoundLOCATION 2010 LOCATION IS 13 Mile
31104 MoundGazebo Lounge 2010
31239 MoundClaeys H L plumbing wells heating 1943 1943 2011
31239 MoundH L Claeys Plumbing since 1920 1920
31239 MoundSt. Paul's United Church of Christ 48092 267-4777 2000s
31470 Mound31470 (auto repair)
31501 MoundInk Stop 2010
31614 Mound31614 (used book store)
31639 Mound31639 (party tent rental)
31654 MoundSt. Paul Church 1894 1894 1894
31670 Mound31670 (cleaners)
31690 Mound31690 (Subway)
31698 Mound31698 (fitness equipment)

31702 Mound
31710 Mound31710 (funeral home)
31730 MoundHistoric Hoard House1943 1889
31739 Mound
31745 Mound
31821 Moundprivate home Historic Village
31825 Mound31825 (bakery)
31830 Mound31830 (deli/party store)
31830 MoundAdams Pharmacy c1940s 1943 1943 2011
31840 MoundAdam's Drug 1943 1943
31840 MoundWarren Beauty Shoppe 1943 1943
31840 Mound
31841 MoundWarren Chevorlet since 1927 1927 1927
31850 Mound31850 (Moore Store)
31852 MoundHistoric Settlement of Warren 1817
31851 Mound31851 (attorneys)
31912 Mound31912 (old bank bldg.)
31936 Mound31936 (K-9 pet supplies)
31936 MoundK 9 dog Specialities 2010
32000 MoundAlfred Parks store on Davy Ave sold corn, wheat, oats, linseed meal, food mill, cider mill
32000 MoundBeebe John Toll Gate, Tin Smith 1848 1848
32000 MoundBerger, Mathias Saloon Paid $500 in taxes when beer was 3-5 cents
32000 MoundBrewery 1850 1850
32000 MoundBurr, Jerome Saloon free lunch with beer
32000 MoundGeneral Store 1850
32000 MoundLOCATION 2010 LOCATION IS 13 ½ MILE
32000 MoundLutz Fred Hardware 1943 1943 at Chicago stoves furnaces appliances oils glass
32000 MoundMason Bros Store sold drugs, medicines, dry goods, boots, shoes, notions, furniture, “Gents furnishings”
32000 MoundSt. Anne Catholic Church 264-0713 2000s
32171 Mound32171 (vacant building)
32211 MoundPatrick Photo Studio since 1974 2686440 1974
32747 MoundBronx Burgers 2010
32747 MoundSaw Mill 1840 area of 14 Mile mile and Mound
33000 MoundLOCATION 2010 LOCATION IS 14 Mile
33000 MoundPhelp's Service Leonard Gas & groceries 1943 1943 at 14
25000 Mound Stephens & Son Mobile Gas Oil 1943 1943 at Harding
32000 Mound Schuster's Service Standard oil 1943 1943 13 ½

address	Street	Name	earliestyears	Proprietor	era
4100	Ryan	A & P Grocery Market		1939	
20100	Ryan	3MZ Autocare	2010		
20100	Ryan	Hots Catering	2010		
20100	Ryan	LOCATION	2010	LOCATION IS 8 Mile Road	
20110	Ryan	Taco Bell at Ryan		2010	
20200	Ryan	Kitty's Red Light		1920s	
20802	Ryan	Precision Welders		1950	
20820	Ryan	Precision Welders		1954	
20860	Ryan	Diamond Broach Co		1954	
20880	Ryan	Five Star Products		1950	
20890	Ryan	Warren Auto Sales20890 Ryan			2010
21031	Ryan	Universal Carpet Service		1954	
21034	Ryan	H & H Block Co		1950	
21064	Ryan	Lift-Top Mfg Co		1950	
21072	Ryan	Ryan Hardware		1950	
21158	Ryan	Civic School of Music		1950, 1954	
21167	Ryan	M & M Tire	2010		
21380	Ryan	Cornocopia Hall		2010	
21631	Ryan	Dr Bradley	2010		
21635	Ryan	Dr Offices 21635		2010	
21647	Ryan	Medical Office 21647 Ryan		2010	
21740	Ryan	21740 Ryan Road St. Matthew Evangelistic Center 48091 757-8003bdn			2000s
21761	Ryan	Sunshine Dental		2010	
21947	Ryan	Blue Diamond Party Store		2010	
22000	Ryan	Car Wash	2010		
22000	Ryan	LOCATION	2010	LOCATION IS 8//2 Mile Road	
22021	Ryan	Ryan Express Party Store		2010	
22040	Ryan	K of C Ryan			
22160	Ryan	Mr Fence	2010		
22323	Ryan	Bronko Lanes Bowling		2010	
22642	Ryan	Mandziuk Funeral Home c1950s			c1950
22642	Ryan	Mandziuk Funeral Home since 1956			1956
22700	Ryan	Value Center	1990s		
22700	Ryan	Value Center Market		2010	
22730	Ryan	Ryan Theatre	1950		
22910	Ryan	Huntington Bank		2010	
22912	Ryan	22912 Ryan Road Warren, MI Jets Pizza 09 Mile & Ryan			2010
22999	Ryan	Family Dollar	2010		
23020	Ryan	Fitzgerald School		1950	
23000	Ryan	CnC company	2010		
23000	Ryan	LOCATION	2010	LOCATION IS 09 Mile	
23031	Ryan	Claey's Service		1950	
23045	Ryan	Flowers Just For You		2010	
23045	Ryan	Maywood's	1950		
23045	Ryan	Young's Hardware		1954	
23203	Ryan	Henseleit & Co Contractors	1943	1943	
23400	Ryan	Fitzgerald High School c1953			c1953
23401	Ryan	Eddies Pizza	2010		

23401	Ryan	Pete's Self Serv Market		1950		
23500	Ryan	Sisters of St Joseph	1950			
23515	Ryan	Dairy Queen	2010			
23530	Ryan	Warren Fire Dept Sta 3		1950		
23583	Ryan	Don's & Debbie's Hairstyling		2010		
23620	Ryan	Station #3 - 23620 Ryan Road			2010	
23644	Ryan	Ry-Ten Mfg Co	1950			
23647	Ryan	Civic Press	1950			
23670	Ryan	Van 8 Collission Center		2010		
23693	Ryan	Ryan Self Serv Market		1950		
23802	Ryan	Electro Plating Racks & Mfg Co			1950	
23888	Ryan	La Club Lasalle	2010			
23888	Ryan	Martel Auto Sales	2010			
23888	Ryan	Methidine	2010			
23950	Ryan	Progressive Plumbing Supply			2010	
23957	Ryan	Motor City Carpet	2010			
23999	Ryan	E R Tool Company	2010			
23999	Ryan	EQ Modular Tools	2010			
23999	Ryan	HHH Auto Sales	2010			
23999	Ryan	J & J Auto Sales	2010			
24000	Ryan	Amish Oak Furniture	2010			
24000	Ryan	LOCATION	2010	LOCATION IS 9 ½ MILE ROAD		
24069	Ryan	S & S Medical Supply		2010		
24180	Ryan	Bradley auto Service	1954			
24187	Ryan	American Wood Industries		1950s		
24220	Ryan	Quality Industries	2010			
24333	Ryan	Chatteron Middle School		2010		
24445	Ryan	Ryan Tavern	1950,2010			
24500	Ryan	Big Boy	2010			
24551	Ryan	City Electric Supply	2010			
24623	Ryan	Mini U Storage	2010			
24645	Ryan	Cole Carbide Industries since 1936			1936	Oren S Cole Started on 1936
24840	Ryan	24840 Ryan Road Warren, MI Williams Restaurant				2010
24845	Ryan	Mike's Inn Liquor sandwiches			1943	Mike Grabowski Prop
24845	Ryan	Ryan Ten Inn Philco TV		1954	Marion Sikora Prop	
24845	Ryan	Sikora's Bar	1950			
24845	Ryan	Wendy's	2010			
24999	Ryan	Burger King	2010			
25000	Ryan	LOCATION	2010	LOCATION IS 10 Mile		
25109	Ryan	CVS Drug Store	2010			
25180	Ryan	Hank's Friendly Service Repairs Lub			1954	
25180	Ryan	T & T Computers	2010			
25205	Ryan	Wohlfahrt Engineering	1943	1943, 1950	Fred Wohlfahrt	
25205	Ryan	now Robert Brown machinery 2011				
25218	Ryan	Fega Tool & Gage Co gear grinding			1954	
25280	Ryan	Metal Cabinet Co Stainless		1954	John Blendl	
25730	Ryan	Sunshine Tavern	1943	1943	family home 2011	
25780	Ryan	Bisen Plumbing	2010			
25850	Ryan	Turnbull General Store		1954		

25850 Ryan Warren Woods Party Shope 2010
25999 Ryan Friar Tucks 2010
26000 Ryan LOCATION 2010 LOCATION IS 10 ½ MILE ROAD
26262 Ryan 26262 Ryan St. Cletus Catholic Church since 1961 48091 755-1313 1961
26615 Ryan Beer Barrel Tavern Dancing 1943, 1950 John Fortuna Prop
26950 Ryan Oak Ridge 1990s
26999 Ryan Adladen Heating & Cooling 2010
26999 Ryan Chicken Shack 2010
27000 Ryan LOCATION 2010 LOCATION IS 11 Mile
27111 Ryan Golden Crust Bakery 2010
27825 Ryan Young's Garden Mart since 1924 1924 1924 Clem Young 2011
27825 Ryan Young's Garden Mart since 1924 1924
28000 Ryan LOCATION 2010 LOCATION IS 11½MILE ROAD
28000 Ryan Young's Hardware 1990s
28100 Ryan 28100 Ryan Road Warren Community Church 48092 751-4659 2000s
28179 Ryan Schneider Templates & Engineering 1943 1943
28740 Ryan Chinese Village Inn 2010
28743 Ryan Footcare Center 1991
28841 Ryan Thai Star 2010
28999 Ryan Macnamara Hospital 2010
29000 Ryan LOCATION 2010 LOCATION IS 12 Mile
29144 Ryan Subway Restaurant 2010
29202 Ryan Jets Pizza 2010
29409 Ryan Warren Bank 2010
29440 Ryan Wysocki funeral Home 2010
30000 Ryan LOCATION 2010 LOCATION IS 12 ½ MILE ROAD
30000 Ryan Villa Carpets 2010
30003 Ryan 30003 Ryan Holy Cross Lutheran Church 48092 751-2550 2000s
30150 Ryan Dexter Roll Form Co 2010
30400 Ryan Fordsell Machine 2010
30830 Ryan Salvatore's Pizzeria 2010
30860 Ryan Spykes Pub & Grub 2010
30975 Ryan Thrifty Florist 2010
31000 Ryan LOCATION 2010 LOCATION IS 13 Mile
31010 Ryan UHaul 2010
31281 Ryan H & P Technology 2010
31500 Ryan Descent of the Holy Ghost Romanian Orthodox Church 48092 939-1209, 939-0140 2000s
31830 Ryan St Anthony Nursing Home 2010
31875 Ryan Marathon
31900 Ryan Express Smokers 2010
31912 Ryan Hungry Howies Pizza & Subs 2010
31920 Ryan Bulk Tanning Salon 2010
31921 Ryan Bullwinkle Saloon 2010
31924 Ryan AllState 2010
31930 Ryan Boricks Hair Salon 2010
31932 Ryan Nails Place 2010
32100 Ryan VFW 2010
32725 Ryan 32725 Ryan Our Shepherd Lutheran Church 48092 264-3903 2000s

32983	Ryan	Rite Aid Drugs				
33046	Ryan	Klos Brothers Garage Groceries		1954	1954	gas oil meats beer
32000	Ryan	LOCATION	2010	LOCATION IS 13 ½ MILE ROAD		
33000	Ryan	LOCATION	2010	LOCATION IS 14 Mile		

address Street Name earliestyears Proprietor era
21000 Sherwood Aetna Industries Inc Stampings Assemblies since 1951 1951 24331 Sherwood Ave, Center Line, MI 48091 active 2011
21000 Sherwood All coats Coatings 2010
21691 Sherwood Mathew Lalewicz General Contracting 21691 Sherwood 1970s
22050 Sherwood Midwest Industrial Packaging 1954
22000 Sherwood Asmer Butt Welding Co 1950s
22100 Sherwood Ring Screw Works 1954
22600 Sherwood Oakland Metal Fabricators 1950,1954
22650 Sherwood Speedring Tool Co experimental 1954
22702 Sherwood Sherwood Industries Inc 1950
22742 Sherwood T-M Tool Inc tool 1950
22808 Sherwood R & D Manufacturing 1950
22824 Sherwood Macomb Metal Craft 1950
22999 Sherwood BP 2010
23000 Sherwood building greay by Lozier 2010
23000 Sherwood Stanton Steel Co 1970s
23042 Sherwood Royce Corporation 2010
23042 Sherwood Borden Mfg Co 1950
23142 Sherwood Wico Metal Products Co 1950
23328 Sherwood Keystone Manufacturing Co 1950, 1954
23404 Sherwood Republic Products Inc 1950
23500 Sherwood Edward's Trailers 1954
23660 Sherwood Truck & Trailer repair 2010
23660 Sherwood Mich Dog food Sales Co 1950
23660 Sherwood Mich Food Supply Co 1950
23690 Sherwood Center Line Wood Yard 1950, 1954 used Lumber
23730 Sherwood Dunrite Polishing & Buffing Co 1950
23736 Sherwood All type truck & trailer repair 2010
23740 Sherwood Sherwood Bar-B-Q 1950
23823 Sherwood Van Dyke Gas Co 23823 Sherwood 1970s
23845 Sherwood Knight Frank J Company 1943 1943, 1950
23850 Sherwood LOCATION 2010
23850 Sherwood Patterson Heat Treat 23850 Sherwood 1970s
23930 Sherwood 23930 Junklin Industries 2010
23930 Sherwood Juklin Industries Inc 23930 Sherwood 1970s
23968 Sherwood 23 Charter Steel 2010
23968 Sherwood 23968 CK Corporation 2010
23993 Sherwood Cooke Contracting Co 1954
24143 Sherwood Perfect Surface Plate Co 1950
24170 Sherwood 24170 AnA Hospitalties 2010
24170 Sherwood C & H Engineering and Manufacturing Corp 24170 Sherwood 1970s
24326 Sherwood Reed Plating Co 24326 Sherwood Paul Baril 1986
24340 Sherwood Wallcar Fabricators Inc 24340 Sherwood Warren 1970s
24348 Sherwood 24348 Champion Performance 2010
24400 Sherwood BAE Industries 24400 Sherwood 1986
24581 Sherwood Bricker Brothers Coal, Coke 1950, 1954
24647 Sherwood Stanton Steel Company 2000s 2011
24647 Sherwood Stanton Steel Co 1943

24650 Sherwood BR 2010
24669 Sherwood Eleck Aluminum & Brass Foundry 1950
24669 Sherwood Astro Steel 2010
24669 Sherwood Patmore Accounting Service 24669 Sherwood 1970s
24711 Sherwood Center Line cartage 2010
24711 Sherwood Courtesy Cartage 1970s
24729 Sherwood Munn Engineering 1950-1970s
24729 Sherwood Munn Engineering Co 1943 now standard repair
24800 Sherwood Whitlum Lables 2010
24837 Sherwood Prima Industries 2010
24837 Sherwood Prima Industries Div 1986
25000 Sherwood 5 stat collission 2010
25000 Sherwood Bills florest 11mr 2010
25000 Sherwood buildings 2010
25001 Sherwood Sewall Storage 2010
25002 Sherwood Auto Repair at Ten Mile Road 2010
25500 Sherwood Sherwood VFW post 5756 2010
25585 Sherwood 25585 Sherwood Gravel 2010
25655 Sherwood 25655 Sherwood no name 2010
25800 Sherwood 25800 Sherwood Advance Corporation 2010
25842 Sherwood 25842 Sherwood 2010
25854 sherwood Jessop Steel Co 25854 Sherwood Warren 1970s
25999 Sherwood Olimpic Restaurant 2010 At 10 Mile
26000 Sherwood Custom granite & Marble 2010
26000 Sherwood Gray Industries 2010
26000 Sherwood Liko medical products 2010
26000 Sherwood Liko Medical Products 2010
26000 Sherwood Sherwood 26 2010
26000 Sherwood Sherwood AZ Automotive corp 25854 2010
26000 Sherwood Sherwood Chicken shack Inc 26091 2010
26000 Sherwood Sherwood council 30 RWDSU 2010
26000 Sherwood Sherwood Joe Davis Contracting 2010
26000 Sherwood Sherwood Kmark services 2010
26000 Sherwood Sherwood Truck Wash 2010
26000 Sherwood Steel Co 2010
26000 Sherwood Trailer Park 2010
26000 Sherwood Van Dyke Road Gar Co 2010
26056 Sherwood Warren Sheet Metal & Roofing 1950
26091 Sherwood Superior Finance Co 26091 Sherwood 1986
26091 Sherwood Sherwood School 1950
26300 Sherwood Sherwood Inflate an 26300 2010
30000 Sherwood Sherwood Detroit Testing Laboratories 2010
30000 Sherwood Sherwood Electronic Security Systems 2010
30000 Sherwood Sherwood Elete rehabilitation 2010
30000 Sherwood Sherwood Elite Corporation 31 2010
30000 Sherwood Sherwood for sale 2010
30000 Sherwood Sherwood Gravel 2010
30000 Sherwood Sherwood Gravel place AJax plant 7 service drive 2010
30000 Sherwood Sherwood Home prodects on 11 mile 2010

30000	Sherwood	TACOM	2010		
23844	Sherwood	Sherwood	Applied Industries	2010	
24331	Sherwood	Sherwood	Aetna Industries Inc c1940s		1943
23001	Sherwood	Advance Awning	2010	at Nine Mile Road	

address	Street	Name	earliest	years	Proprietor	era		
20719	Van Dyke	Evelyn's Beauty Shop		1950				
20720	Van Dyke	Mickey's Service		1950				
20720	Van Dyke	Rite Aid Drug Store		2010				
20720	Van Dyke	Rite Aid Drugs						
20723	Van Dyke	Bright Spot Bar		1943		Alex Novak Prop		
20723	Van Dyke	H & R Block	2010					
20728	Van Dyke	E & G Produce Co		1950				
20740	Van Dyke	Baseline American Lunch				1939		
20748	Van Dyke	G I Cab Co	1950					
20812	Van Dyke	Miller's Poultry Egg Fish Market				1950	1950, 1954	
20815	Van Dyke	Paul's Place Liquor Sandwiches					1939	
20815	Van Dyke	Bar Eve	1950					
20828	Van Dyke	Leonard Furniture Co	1943	1943				
20828	Van Dyke	Base Line Vareity Store				1950		
20835	Van Dyke	Pennzoil	2010					
20835	Van Dyke	Washburn Beer store		1950				
20835	Van Dyke	Quick Lube						
20840	Van Dyke	Beels Cafe Liquor	1943	1943, 1950			Philemon Beels Prop	
20840	Van Dyke	Beel's Bar	1950					
20840	Van Dyke	Ponykeg	2010					
20863	Van Dyke	Walter's Market		1939				
20911	Van Dyke	Joseph Rivard Hardware		1943		1943		
20911	Van Dyke	Joseph Rivard Hardware appliance					1939	ranges washers refrigeration radios
20912	Van Dyke	B B X Cleaners rugs laundry				1950, 1954		
20934	Van Dyke	Pic-N-Pay complete food Market					1954	
20955	Van Dyke	Rivard Bros Ford since 1922				1922,1939	Since 1922	1950
20958	Van Dyke	Pizza Grande	2010					
20990	Van Dyke	Wiegands Auto World Park Automotive					2010	
21000	Van Dyke	Lowery RV Center since 1956					1956	
21015	Van Dyke	Baseline Feed Store		1920?				
21045	Van Dyke	Rivard Joe Appliance Sport Shop					1950,1954	
21055	Van Dyke	Base Line Recreation	1943	1943		Vito Bica	Alfio Ruggirello	
21217	Van Dyke	Modern Boats & Motors				1950		
21314	Van Dyke	Base Line Trailer Rental				1950		
21351	Van Dyke	Nonos Pizza Inc		2010				
21351	Van Dyke	Mich Liquor Control Comb Store					1950	
21400	Van Dyke	Toepfer Standard Service				1970s		
21400	Van Dyke	Kettel auto Parts		1950				
21403	Van Dyke	All American		2010				
21406	Van Dyke	Kettel Auto Parts	1943	1943				
21419	Van Dyke	Pumphrey's Grocery		1950				
21433	Van Dyke	VanDyke Auto Electric				1950		
21450	Van Dyke	Stanley Distributers Co				1950		
21457	Van Dyke	F G Plowick & Sons Expert Motor Tune Up					1939	
21550	Van Dyke	Hemmingsen's Market		1943		1943		
21550	Van Dyke	Hemmingsen's Market		1939		1939	at Orchard	
21550	Van Dyke	John's Beer Store Groceries				1954		

21550 Van Dyke Frank's Market 1950
21601 Van Dyke Old A * W 2010
21617 Van Dyke Ace Bar 1970s
21647 Van Dyke Migas Co Bottle Gas appliances 1954 Television
21705 Van Dyke Nikki Motor Sales 1950
21708 Van Dyke Modern Auto Service Gas Repairs 1939 Charles Blazer
21708 Van Dyke Presser Auto Supply 1950
21730 Van Dyke Floyd Reynolds Motor Sales 1943 1943, 1950 Chrysler Plymouth
21736 Van Dyke Casino Bar 1943, 1950 Joseph Ptaszek Prop
21747 Van Dyke All Star Book Store 2010
21747 Van Dyke Morris' Barber Shop 1939 1939
21753 Van Dyke Aljo Superette Mkt 1954
21753 Van Dyke People's Market 1950
21753 Van Dyke Roseville Creamery Co 1943
21805 Van Dyke Ada's Beauty Shoppe 1950s
21819 Van Dyke Joe's Place Geer 1939 1939
21823 Van Dyke Macomb Furniture Co 1943 1943
21823 Van Dyke Philo Used Articles 1939 1939
21832 Van Dyke Van Dyke Upholstering 1943 1943, 1950 A Bonvicin
21847 Van Dyke Stanley's Federated Dept Store 1939 1939, 1950
21853 Van Dyke Ben Franklin Dept Stores 1954
22000 Van Dyke A & W Root Beer c1950s 2000s
22000 Van Dyke LOCATION 2010 LOCATION IS 8//2 Mile Road
22000 Van Dyke US Post Office
22005 Van Dyke Burnette Library 2010
22020 Van Dyke Van Dyke Music shop 1950,1954
22051 Van Dyke Millers Party Store and Package Liquor 22051Van Dyke Road at Hudson
1970s
22051 Van Dyke Stewart & Weld Service 1950
22115 Van Dyke Irving Knight & Hines Real Estate Insurance 1939
22119 Van Dyke Ted's Virginia Bar-B-Q 1943 Bunny Isaacs Prop
22119 Van Dyke Louist Bar B Que 1950 now not found 2011
22131 Van Dyke LaFlamme Dairy 1950, 1954
22134 Van Dyke Mac's Heating & supply 1954 M J Cole
22140 Van Dyke John's Market 1950
22140 Van Dyke Star Market Adam Bulas 1939 A Friendly Market
22143 Van Dyke Peoples Market 1943 complete food market
22144 Van Dyke VanDyke Radio 1950
22145 Van Dyke Davis Packing co 1950
22207 Van Dyke A! Quality Auto Care 2008 2010 2011
22207 Van Dyke Regal Tire Co. 1950,2010
22207 Van Dyke Van Dyke Tire Service 1943 Pete Jackson Prop
22235 Van Dyke Miller's Beer Store 1950, 1954 Harold Godin
22248 Van Dyke VIP Credit Union 2010
22248 Van Dyke Van Hupp Service 1950
22502 Van Dyke Borin Bros Inc Coal 1950
22552 Van Dyke Belisle Auto Truck Repair 1981, 1991
22552 Van Dyke Bert Warr Super Service 1943
22552 Van Dyke Tack's Sinclair Serv 1950

22552	Van Dyke	Bert's Super Service Sinclair Gas			1939	
22552	Van Dyke	Tack's Sinclair Service		1954		
22600	Van Dyke	Dixie Drive-In	1954	Curb Service		
22616	Van Dyke	Howard Carroll Attorney		1939		
22623	Van Dyke	Leon's Bakery	1939			
22623	Van Dyke	Martin's Bakery	1950			
22627	Van Dyke	Jaworski Frank Sausage Co		1950		
22629	Van Dyke	Eddy's 5c-$5	1954			
22629	Van Dyke	Stewart's 5¢ to $5.00 Store		1950		
22629	Van Dyke	Lendzon's 5-$1 Store	1939			
22629	Van Dyke	Lendzon's 5c to $1	1943	F H Geier		manager
22632	Van Dyke	MacLean Thomas A Chiropractor			1939	
22632	Van Dyke	South Macomb Distributor		1939	soft drinks	
22641	Van Dyke	Cadillac Barber & Beauty Shoppe			1943	at cadillac
22641	Van Dyke	Cadillac Barber Beauty Shop	1939	1939, 1950		
22644	Van Dyke	Van Dyke Cleaners	1943	1943, 1950		not found 2011
22644	Van Dyke	Van Dyke Cleaners	1939	1939		
22644	Van Dyke	Vern's Barber Shop	1943	1943	not found 2011	
22644	Van Dyke	Vern's Barber Shop	1939			
22640	Van Dyke	Motor City Typewriter Exch		1950		
22650	Van Dyke	Maleske A J Dentist	1939			
22650	Van Dyke	Carroll & Gallagher atty		1950		
22650	Van Dyke	Gallagher Edw J atty	1950			
22660	Van Dyke	Theut's Drug Store	1950			
22711	Van Dyke	ABC Sporting Goods	2010	Ed Bentley's		
22712	Van Dyke	Boulton's Hardware	1939	1939		
22720	Van Dyke	Warren Township Ofc	1950			
22730	Van Dyke	Warren Fire Dept Sta 1		1950		
22733	Van Dyke	Holoday Furniture Service 22733Van Dyke				1970s
22740	Van Dyke	Boulton's Hardware	1943	1943, 1950	Hardware & sporting goods	
22741	Van Dyke	Epstein David A DDS	1950			
22748	Van Dyke	M & B Top Soil Excavating		1954		
22748	Van Dyke	VanDyke Clinic	1950			
22748	Van Dyke	Kersh Irving DDS	1950			
22759	Van Dyke	20th Century Bar	1950,2010			
22759	Van Dyke	Hot Shots	2010			
22760	Van Dyke	20th Century Bar	1943	1943	L J Mieszczynski Prop	
22760	Van Dyke	Frat Order of eagles 2437		1950		
22760	Van Dyke	20th Century Bar	1939	1939	Near 09 Mile Mile	
22800	Van Dyke	A & P super Market	1939			
22800	Van Dyke	Shoppers Food Market		1970s		
22800	Van Dyke	Tom's Quality Market	1950			
22800	Van Dyke	Shoppers Market	1990s			
22800	Van Dyke	Tom's Restaurant	1970s			
22800	Van Dyke	Value Center Market				
22800	Van Dyke	Awrey Bakeries	1950			
22841	Van Dyke	Vandale Radio & Hobby Shop			1954	
22850	Van Dyke	Soley's Market Food Ice Coal			1939	Plants Shrubs flowers
22860	Van Dyke	ED & lIL'S Flower & Gift Shop			2010	

22860	Van Dyke	Freda's Feed Store	1939	at Dodge	
22865	Van Dyke	D & D Reconditioned Appliances		2010	
22866	Van Dyke	Ed and Lil's florist since 1947		1947	1947, 2010
22900	Van Dyke	Motor City Credit Jewelry Co		1943, 1950	Optical Dept
22900	Van Dyke	Motor City Jewelry & Furniture Co. 22900Van Dyke			1970s
22900	Van Dyke	Patterson H R Optmtrst		1950	
22902	Van Dyke	Shoppers Market	2010		
22903	Van Dyke	Siam Wawk	2010		
22910	Van Dyke	Civilian Post Exchange army surplus			1954
22910	Van Dyke	Gell's Army Surplus	1960		
22912	Van Dyke	American Variety Stores 5-$5		1939	1939, 1950
22917	Van Dyke	Michael D Men's Shop		1954	
22918	Van Dyke	Dr O C Ross Optometrist		1950,1954	
22918	Van Dyke	Heart Bakery	1939		
22918	Van Dyke	Theut's Drug Store	1954		
22920	Van Dyke	Vandale Theater	1939	What will be name of new Theater	
22922	Van Dyke	Sue's Beauty Shop	1950		
22926	Van Dyke	Liberty Shoe Repairing	1939	1939	
22936	Van Dyke	Bill's Diner	1950		
22931	Van Dyke	John's Bar	1950	not found 2011	
22931	Van Dyke	Walter's Cocktail Bar 1943	1943	dine and dance	
22932	Van Dyke	Mitchell Bonding Agency		1943	
22935	Van Dyke	Sunrise Coney Island		2010	
22937	Van Dyke	Walter's Coctail Bar & Food		1939	
22937	Van Dyke	Famous Cleaners	1950		
22945	Van Dyke	Diehl K D atty	1950		
22946	Van Dyke	Smith C F Co	1950		
22950	Van Dyke	Walgreen Drug Store	2010		
22957	Van Dyke	Jayson Jewelers	1954		
22955	Van Dyke	Civillian Post Exch	1950		
22957	Van Dyke	Motor City Restaurant	1943	1943	Best Food in Warren Township
22980	Van Dyke	Gills Army Surplus			
22999	Van Dyke	Alex's Fruits Vegetables	1939	1939	At 09 Mile mile
23000	Van Dyke	A & P Grocery Market		1970s	
23000	Van Dyke	Car Depot	2010		
23000	Van Dyke	Carls Sub Service	2010		
23000	Van Dyke	Carney Buick	1986		
23000	Van Dyke	Center Line Beer & Wine		2010	
23000	Van Dyke	Christian Catherdial	2010		
23000	Van Dyke	Cleaners	2010		
23000	Van Dyke	Delmon Cafe	2010		
23000	Van Dyke	Driving School	2010		
23000	Van Dyke	Ed Rinke Buick	1991		
23000	Van Dyke	Expert Auto	2010		
23000	Van Dyke	Expert Auto	2010		
23000	Van Dyke	Friendly Auto service	2010		
23000	Van Dyke	Handy's Auto Service	2010		
23000	Van Dyke	Locksmiths	2010		
23000	Van Dyke	Loui's Bar	2010		

23000 Van Dyke Marathon 2010
23000 Van Dyke Motor City Theatre 1943 1943 & 09 Mile
23000 Van Dyke ness Lounge 2010
23000 Van Dyke new Drive 2010
23000 Van Dyke Paun Brokers 2010
23000 Van Dyke Powell 8 Auto Glass 2010
23000 Van Dyke Precision VCR 2010
23000 Van Dyke Sinoco Gasoline 2010
23000 Van Dyke St Vincent De Paul 2010
23000 Van Dyke Stashes Pizza 2010
23000 Van Dyke Sun shade Window Tinting 2010
23000 Van Dyke Tatoos 2010
23010 Van Dyke Motor City General Market 1950
23011 Van Dyke Motor City Roller Skating 1970s
23026 Van Dyke Motor City Recreation 1943
23025 Van Dyke Motor City Theatre 1950
23026 Van Dyke Van Dyke Clothiers 1950,1954 Tuxedo Rentals
23027 Van Dyke Burger King 2010
23038 Van Dyke Virginia's Resale 1991
23042 Van Dyke Fairgrove Dairy 1939
23042 Van Dyke Laura-Lly Shop 1950
23044 Van Dyke Motor City Boot Shop 1950
23062 Van Dyke Wm Allen Insurance Agency 1954
23062 Van Dyke Schlaff Robt DDS 1950
23066 Van Dyke Jerome's Feminine Apparel 1950
23100 Van Dyke Detroit Rock City 2010
23101 Van Dyke Super Teeth 2010
23101 Van Dyke Sussex Drugs 2010
23101 Van Dyke T Shirts 2010
23105 Van Dyke Stanley's Van Dyke Grill 1939 1939
23105 Van Dyke Stein S C MD 1954
23111 Van Dyke Executive Wide World of Cars 2010
23111 Van Dyke Family Denistry 2010
23111 Van Dyke King Cleaners 1950
23111 Van Dyke Perfect Upholstering 1954
23112 Van Dyke Keller's Coal Ice 1939
23115 Van Dyke Van Dyke Grill 1943 Joseph Wroblewski Stanley Karczewski Props Beer Wine Liquor
23115 Van Dyke Van Dyke Bar 1950
23131 Van Dyke Merchandise Mart 1950
23145 Van Dyke Harris Shop 1950
23146 Van Dyke Dele's Photo Studio 1950
23150 Van Dyke H & J Department Stores 1950
23156 Van Dyke Clem's Bar 1943 N Happy Mgr
23158 Van Dyke Edgar Moses Insurance 1939
23158 Van Dyke Clem's Bar 1950 from fone book
23228 Van Dyke Joe's Bicycle & Lawnmower Shop 1950, 1960s
23232 Van Dyke Handy's Hardware 1950
23231 Van Dyke Crist Schmid Bar Food 1943 1943

23231	Van Dyke	Jacob's Bar	1950			
23232	Van Dyke	Handy's Hardware appliances			1954	
23235	Van Dyke	Nu Beauty Cleaners	1950, 1954			
23235	Van Dyke	Nu-Beauty Cleaners Tailors Furriers			1939	Ladies Suits repairing
23237	Van Dyke	Selva's TV Service 23237Van Dyke			1970s	
23252	Van Dyke	23252Van Dyke Road First Choice Muffler				2010
23300	Van Dyke	American Variety Stores Co	1943	1943	bet 09 Mile & Dodge	
23300	Van Dyke	Cabinets	2010			
23300	Van Dyke	Comerica Bank	2010			
23300	Van Dyke	Joe's Bicycle Shop	1970s			
23300	Van Dyke	Kitchens	2010			
23301	Van Dyke	Color Time	2010			
23301	Van Dyke	VanDyke Furniture Co		1950		
23332	Van Dyke	Reliable Paint Co	1950			
23310	Van Dyke	Joe's Gas Station	1950			
23326	Van Dyke	Prop Shop since 1976		2010		
23330	Van Dyke	VanDyke Automotive Supply		1950,1954		
23335	Van Dyke	Theut Products brick concrete block		1943	1943	
23335	Van Dyke	Theut Products Bricks Block Sash			1939, 1950	Pipe, drain tile sash
23425	Van Dyke	J K'sVan Dyke Pools & Toys		2010		
23440	Van Dyke	Kroneck Ann & Frank real estate			1950	
23450	Van Dyke	KFChicken	2010			
23500	Van Dyke	Adam and Matt Barber Shop		1970s		
23521	Van Dyke	Charter One Bank	2010			
23521	Van Dyke	Liberty Loan	1954			
23524	Van Dyke	Golden Island	2010			
23537	Van Dyke	Gene's Van Dyke Muffler		1991		
23537	Van Dyke	Blazer Oil Co	1950			
23537	Van Dyke	Shadyside Cafe	1943	1943	A C Elwart Prop	
23537	Van Dyke	Sy's Speedway Serv	1950			
23537	Van Dyke	Stan's Tune Up Center		1991		
23540	Van Dyke	Motor City Typewriter		1954		
23600	Van Dyke	Regal Tire Co	1991			
23601	Van Dyke	Fillmore Bros Appliance Furniture			1954	
23601	Van Dyke	Fillmore Bros' Appliance and Furniture				2010
23601	Van Dyke	Learning Gizmos	2010			
23617	Van Dyke	Rams Bar & Grill	2010			
23650	Van Dyke	Wally Auch Chrysler Plymouth			1954	
23650	Van Dyke	Mantel Motor Sales Co		1950		
23660	Van Dyke	Harrison Realty	1950			
23660	Van Dyke	VanDyke Realty	1950			
23660	Van Dyke	South Macomb News	1950			
23660	Van Dyke	Shapiro Leonaed atty	1950			
23677	Van Dyke	Bill Henderson Motors Desoto-			1950, 1954	at Ryan
	Plymouth					
23700	Van Dyke	Lerman S E MD	1950			
23700	Van Dyke	Weiss Jack I MD	1950			
23810	Van Dyke	View Point Serv Station		1950		
23813	Van Dyke	Silver Quill Antiques	2010			

23838 Van Dyke Jet Furniture 1954
23845 Van Dyke Richard E. Reut, D.D.S. 23845Van Dyke 1970s
23858 Van Dyke Houseman spitzley Corp 1950
23877 Van Dyke Roadland AMC-Jeep Inc 2010
23950 Van Dyke Adult World Book Store 1970s
24000 Van Dyke Bulkan Hall 2010
24000 Van Dyke Center Line Heating & Cooling 2010
24000 Van Dyke Cure Medical Center 2010
24000 Van Dyke Eastside Vetinary Hospital 2010
24000 Van Dyke Ed Rinke since 1917 2011
24000 Van Dyke Ed Rinke Buick 2010
24000 Van Dyke Kosowan D Coal Ice Oil 1939 at Republic
24000 Van Dyke Service 2010
24000 Van Dyke Silver Comb Coiffures 1970s
24000 Van Dyke Theut's Drug Store 1939 at cadillac
24000 Van Dyke View Point Service Station 1954 At 09 Mile ½
24000 Van Dyke View Point Service Station 91/2 1943 1943 MobileCharles Vandenabeele Prop
24000 Van Dyke Vigelent Security 2010
24000 Van Dyke Wine Depot Party Shop 2010
24002 Van Dyke Seven Eleven 2010
24011 Van Dyke Checkers Burgers 2010
24011 Van Dyke Volcano Iron sheet metal welding 1950, 1954
24012 Van Dyke Seven Eleven 2010
24027 Van Dyke Bonnie's New Deal Tavern 1939
24027 Van Dyke Center Bar 1943 E N Brown Prop
24027 Van Dyke Gillette Heating and Cooling 24027Van Dyke Road 1970s 2011
24027 Van Dyke Stan's Hardware 1950
24031 Van Dyke Foxy Fashions 24031Van Dyke Road 1970s
24039 Van Dyke Lee Novak Lee's Florist 2010
24039 Van Dyke Lee's Florest & Greenhouse c1950 c1950
24039 Van Dyke Lee's Floral Shop 1950
24057 Van Dyke Ethinec Bakery 2010
24111 Van Dyke Atlas Do It Yourself 2010
24111 Van Dyke Auto Service 2010
24111 Van Dyke Banquet Catering 2010
24111 Van Dyke Barber Shop 2010
24111 Van Dyke Beer & Wine 2010
24111 Van Dyke Belle Tire 2010
24117 Van Dyke Quick TV Service & sales 1954
24125 Van Dyke Ceramic House of Gifts 24125Van Dyke Road 1970s
24200 Van Dyke Hotel Center Line 1943 1943, 1950 Tourist rooms & cabinsMixed Drinks
24200 Van Dyke Hotel Center Line tourist rooms & Cabins 1939 Beer Mixed Drinks
24231 Van Dyke Ed Rinke Chevorlet 2010
24312 Van Dyke Stosh's Pizza 1991
24320 Van Dyke Gene's Wear Master Service Center 2432Van Dyke Road 1970s
24400 Van Dyke Rice Auto Sales 2010
24408 Van Dyke Dry Clean Depot 2010

24408 Van Dyke Zack's Pharmacy 1954
24412 Van Dyke J & M Market 1954
24420 Van Dyke Center Line Sauna 24420Van Dyke Road 1970s
24424 Van Dyke Acme Auto Parts 2010
24424 Van Dyke Automotive Color Supply 1954
24447 Van Dyke VernHaneys restaurant c1950s c1950s
24447 Van Dyke Center Line Motor Sales 1950
24500 Van Dyke Earl Rinke 1939 1939 At 13 Mile ½
24500 Van Dyke Painters Supply 2010
24500 Van Dyke Painters Supply 2010
24500 Van Dyke Rinke Service Inc at 13 ½ Mile 1943 1943 Gas Oil Accessories
24500 Van Dyke Troma Bar 2010
24501 Van Dyke TV Clinic 2010
24501 Van Dyke Van 8 Motors 1943 & 8 Mile
24501 Van Dyke Van Dyke Road Fine Foot Mart 2010
24523 Van Dyke Warren's Drive-Inn 1950
24532 Van Dyke Center Line Sheet Metal Works 1943, 1950 Heating Air Conditioning Tinning Roofing
24532 Van Dyke CenterLine Heating sheet Metal 1954
24544 Van Dyke Acme Uniforms Uniform Rental 2010
24544 Van Dyke Mercury Cleaners 1950,1954
24564 Van Dyke Goldun & Son Service Station 1943 1943
24564 Van Dyke J Goldun & Son Shell repair towing 1954
24565 Van Dyke Amy Joy Donuts 2010
24600 Van Dyke Refigeration 2010
24600 Van Dyke Regal Tire 2010
24600 Van Dyke Resale Shop 2010
24604 Van Dyke Stilwell's Office Supply 24604Van Dyke Road 1970s
24604 Van Dyke The Stilwell Press 1950
24625 Van Dyke Center Line Denture Clinic 2010
24625 Van Dyke Ralph Roberts Carpenter Contractor 24625Van Dyke Road 1970s
24649 Van Dyke Brown Bros Dairy Bar 1943 1943, 1950
24650 Van Dyke Vohs Plumbing & Heating 1950
24662 Van Dyke Center Line Welding 1950
24701 Van Dyke Zeegers Electric Co 24701Van Dyke Road 1970s
24734 Van Dyke Bank of Commerce c1960s 2010
24735 Van Dyke DR. Brice 24735Van Dyke 1970s
24735 Van Dyke Sharrow & Associates 24735Van Dyke 1970s
24736 Van Dyke Schoenherr & Cahill PC 24736Van Dyke 1986
24780 Van Dyke Royal - Arc Inc. 24780 Romano Warren 1970s
24800 Van Dyke Center Line Welding 1960 pool?
24800 Van Dyke Honeybee Donuts 2010
24800 Van Dyke National City Bank 2010
24805 Van Dyke Glo Tone Cleaners 24805Van Dyke 1970s
24806 Van Dyke Chynoweth Rich & Mary 2010
24806 Van Dyke Dairy Freezzz 1991 Rich Mary Chynoweth
24806 Van Dyke Tastee Freeze c 1950s c1950s
24806 Van Dyke Tastee Freeze c1950sVan Dyke Road c1950s
24809 Van Dyke Western Auto toys gifts 1954

24817 Van Dyke Center Line Self-Serv Laundry 1950, 1954
24829 Van Dyke Mac's Heating & Supply Co 1950
24845 Van Dyke Super Mobile Wireless 2010
24888 Van Dyke Martins Ham 2010
24900 Van Dyke Planet Drum 2010
24906 Van Dyke Butternut Bakery 2010
24906 Van Dyke Freeman's Pastry Shop 1954 Irish Bread
24907 Van Dyke Ron Peters Photographer The Photo Stop 24907Van Dyke 1986
24911 Van Dyke Favorite Center Restaurant 1950
24915 Van Dyke Automotive Shop 1950,1954 At 10 Mile
24932 Van Dyke Savoy's Service Station 1950
24935 Van Dyke CenterLineAutoServiceRepair 1954 Hutch Ed Les Carl
24935 Van Dyke AAA Emergency Road Service 1950s
24935 Van Dyke Center Line Auto Service 1950, 1954
24935 Van Dyke Weddel & Kern Auto Service 1943 1943
24935 Van Dyke Lee-Kris Service 1950
24941 Van Dyke Borse's Mobil Service 24941Van Dyke 1970s
24942 Van Dyke Gibson's Cars Trailer Homes 1954
25000 Van Dyke Burks 5 & 10Van Dyke 1970s
25000 Van Dyke Center Line Shoe Repair 1970s
25000 Van Dyke Dr Kraft 26164Van Dyke Chiropractor 1970s
25000 Van Dyke Dr S J Sczechowski 1970s
25000 Van Dyke Ed Rinke Chevrolet 1986
25000 Van Dyke L & L Hat & Dress Shop 1943 Liberty Theatre Buldg
25000 Van Dyke LOCATION 2010 LOCATION IS 10 Mile
25000 Van Dyke Madgelyn's Dress Shop Center Line 1970s
25000 Van Dyke Norm's Super service 1939 Norman Rottmann Prop
25000 Van Dyke Rinke Appliances onVan Dyke Road and Engleman ran by George Rinke 1970s 1980s 1990s
25000 Van Dyke Robinsons 1970s
25000 Van Dyke Tropical Fish Outlet 1970s
25001 Van Dyke LaSalle Bank 2010
25001 Van Dyke Savoy's Service Station 1943 1943 At 10 Mile Sunoco We never close
25005 Van Dyke Dollar Castle 2010
25005 Van Dyke Unique Boutique 25005Van Dyke Road 1970s
25007 Van Dyke Smokers Outlet 2010
25009 Van Dyke Quiznos 2010
25010 Van Dyke ABC VAN TEN Market 1943 1943
25010 Van Dyke Lobby Hobby CamerasVan Dyke Road at Ten Mile Road 1970s
25010 Van Dyke Quick Cash 2010
25010 Van Dyke Tip Top Market Ten Mile Road andVan Dyke Road 1970s
25010 Van Dyke Van-Ten Market 1939, 1950
25020 Van Dyke Radio Shack 1970s
25020 Van Dyke Bryce Jas W physician 1950
25020 Van Dyke Lynch Russell E Physician 1950
25022 Van Dyke LIL Pets 25022Van Dyke 1970s
25040 Van Dyke Radio Shack TRS 80Van Dyke Road 1980s 1990s
25046 Van Dyke Bea's Grill 1950

25044 Van Dyke Center Line Taxi 1950
25044 Van Dyke Warren Township Taxi Co 1950
25060 Van Dyke China Villa 1970s
25060 Van Dyke Franklin Optical Ten Mile Road andVan Dyke Road 1970s
25111 Van Dyke Johnnie's Recreation Billiards 1950, 1954
25111 Van Dyke Center Line body Co 1950
25116 Van Dyke B & W Center 1950,1954 Henry Urban
25116 Van Dyke Stilwell Press 1939 1939
25117 Van Dyke Tony's Place Bar 1943, 1950
25134 Van Dyke Wolf Hardware Co 1939 1939
25134 Van Dyke Skeet's Radio Sales Serv 1950
25134 Van Dyke Center Line Drug 1950
25135 Van Dyke Robinson Fred Lumber 1939 1939
25136 Van Dyke Roxy's Beauty Shoppes 1943 1943 Permanents Facials
25139 Van Dyke Liberty Sweet Shop 1950
25139 Van Dyke Liberty Theatre 1950
25141 Van Dyke Liberty Sweet Shop 1943 Liberty Theatre Bldg
25146 Van Dyke VFW Menge Post 1950
25147 Van Dyke Ross Hair and Body Shoppe 25147Van Dyke Road 1970s
25152 Van Dyke Wolf Hardware Co 1950, 1991
25152 Van Dyke Brown Harry L OD 1950
25168 Van Dyke Cavacece Service gas sta 1950
25200 Van Dyke Chatem 1990s
25200 Van Dyke Wolf Hardware started in 1924 1924 1924
25209 Van Dyke Center Line Cleaners & Dyers 1950, 1954 Ollie Wyatt Prop
25211 Van Dyke The Candle Restaurant 1980
25220 Van Dyke Connell's Texaco 1954
25225 Van Dyke Shoppers Market 2010
25258 Van Dyke Real Rivard A G Grocer 1943 1943
25258 Van Dyke Real Rivard Grocery 1939
25300 Van Dyke Candle RestaurantVan Dyke Road near Engleman 1970s
25300 Van Dyke Pepper's Camera
25300 Van Dyke Spurlick Funeral Home in house on west side ofVan Dyke Road at Engleman c1956 1956,2000s
25301 Van Dyke Baskin Robbins 2010
25301 Van Dyke Mich State Police 1950
25302 Van Dyke Disler & Roberts Market 1943 1943
25305 Van Dyke Center Line Cleaners & Dyers 1943 1943
25305 Van Dyke Ross' Barber Shop 1943 1943 not found 2011
25306 Van Dyke Liberty Cleaners Tailors & Dyers 1943 1943 1950
25307 Van Dyke Family Serv Society Met Det 1950
25311 Van Dyke Hoste Bros Ele Service 1939 1950
25315 Van Dyke Frost Guy L Attorney 1943 1943, 1950 Judge
25317 Van Dyke Sperlich Wm Funeral Director 1939 ambulance Service lady asst
25325 Van Dyke Center Line Lanes 10 Alleys 1954
25325 Van Dyke Center Line Bowling Alley 1950
25325 Van Dyke Center Line Recreation 1939 1939
25325 Van Dyke Ma Zott's Home Cooked Meals 1939 1939 Chicken Dinners Liquors 8 Alleys

25325 Van Dyke Ma Zotts Bar 1943 Light Lunches Soda Fountain
25333 Van Dyke St Clement Band 1939 Junior State Champions
25393 Van Dyke Sandy's Laundry 1991
25400 Van Dyke LOCATION 2010 LOCATION IS Engleman
25400 Van Dyke M Miller Tavern 1850 1850 1850
25400 Van Dyke Rivard Grocery 1943 1943
25401 Van Dyke Schuster Hardware 1954
25401 Van Dyke Tompkins Ice Cream Co 1954
25410 Van Dyke Geo Rinke Appliance 1950,1954
25415 Van Dyke Harris house of cards gifts 1954
25419 Van Dyke Vic Braun's Bar 1943 1943 not found 2011
25420 Van Dyke Rinke Pontiac-Cadillac 1950
25420 Van Dyke Beuchel's Store 1854 1854 1854
25420 Van Dyke Buechel House 1854 1854
25420 Van Dyke Rinke Motors 1917 1943 Chev Cadillac Buick Pontiac Olds
25420 Van Dyke Rinke Pontiac Cadillac 1954
25420 Van Dyke Rinke Toyota Rinke family since 1917 17 1917
25425 Van Dyke Bodega Restaurant 2010
25425 Van Dyke Rite Aid Drug Store 2010
25437 Van Dyke Boricks Hairstyling 2010
25444 Van Dyke Rinke Motors 1920
25445 Van Dyke Tony's Auto Electric 1950
25445 Van Dyke Center Line Service Mobile 1943 1943 Al Gietzen Prop
25451 Van Dyke Rinke Joe Hardware 1913
25494 Van Dyke Lazoen Hay Feed 1939
25501 Van Dyke Loose Drug Store 1943
25501 Van Dyke Van's Pharmacy 1950
25501 Van Dyke Loose Drug Store 1939
25501 Van Dyke Robinson and Palombo attorneys 25501Van Dyke 1950,1986
25501 Van Dyke Greyhound Lines 1950
25504 Van Dyke Center Market 1954
25504 Van Dyke Wilke's Market 1939, 1950
25508 Van Dyke Center Party Store Liquor 25508Van Dyke Road 1970s
25511 Van Dyke Robinson Dept Store 1943 1943, 1950
25511 Van Dyke Robinson, Sam Dry Goods,Clothing Shoes 1939 1939, 1950
25512 Van Dyke Hansen Cleaners & Dyers 1943, 1950
25512 Van Dyke Hansen Herman The Tailor 1939
25520 Van Dyke Henry Gardner Central Barber Shop 1939 1939 at Central
25521 Van Dyke Center Line Food Market see Marie
25523 Van Dyke US Army Recruiting 25523Van Dyke Road 1970s
25523 Van Dyke Schuster Hardware 1950
25526 Van Dyke Fiore Beer Store 1943 1943
25526 Van Dyke Fiore Frank Beer Store 1939
25530 Van Dyke Schoensee Bros Thrif-Tee Mkt 1950
25530 Van Dyke Eastown Printing since 1970 1970
25531 Van Dyke DeSmet, Lavinus Wagon Maker Blacksmith 1850 also vine grower
25531 Van Dyke Sperlich Funeral Chapel 1950
25531 Van Dyke Ford & Killeen Funeral Home was associated with Spurlick built onVan Dyke Road in the 1960s

25537 Van Dyke Center Line 5c-$1 store 1950, 1954
25543 Van Dyke Photo Art Photography 25543Van Dyke Road 1970s
25543 Van Dyke Pride Cleaners 1950
25600 Van Dyke Turnbow Sandard Service 1954
25600 Van Dyke Warren Poly-oleum Rustproofing 25600Van Dyke Road 1970s
25600 Van Dyke Weber's Standard Service 1939, 1950
25601 Van Dyke Bank of Commerce 1950
25604 Van Dyke Briggs' Radio Service 1939
25607 Van Dyke Center Line Cut Rate Shoe Store 1939 A Stanczyk Prop
25607 Van Dyke Center Line Cut Rate store 1943 A Stanczyk Prop
25607 Van Dyke Det Free Press Agcy 1950
25609 Van Dyke Center Line Jewelry Store 1943 1943 H H Schultz Prop
25615 Van Dyke Ed and Hanks Roast Beef &n Beer 1943 1943
25615 Van Dyke Midas Touch Lounge 25615Van Dyke Road 1970s
25615 Van Dyke Roast Beef Chili Beer 1939
25617 Van Dyke Ace Bar 1950s
25619 Van Dyke Center Line 5¢-$1 Store 1943 1943
25619 Van Dyke White's Laundry 1950, 1954
25625 Van Dyke V & O Bump Shop 1950
25637 Van Dyke 25637Van Dyke Road TexicoVan Dyke Road and Dale 2010
25650 Van Dyke George H. Rudy Funeral Home. Since 1957 on Weingartz Farm property 1957
25650 Van Dyke Weingartz Farm property George H. Rudy Funeral Home Since 1957

25709 Van Dyke Binson's Drugs vc1950s 2010
25748 Van Dyke Center Line Delicatessen Mary Przekora Owner 25748Van Dyke Road 1970s
25748 Van Dyke Center Line Post Office 1950
25922 Van Dyke General Distributors 1991
25922 Van Dyke Sewing Center 25922Van Dyke Road 1970s
25945 Van Dyke Lazoen Hay & Feed 1939, 1950 Frank Lazoen Prop
25945 Van Dyke Lozoen Hay & Feed 1954
25948 Van Dyke HI-LO Clipper Barber Shop 25948Van Dyke 1970s
26000 Van Dyke Howard R Carroll 1939
26000 Van Dyke Lazoen's Hay & Feed
26000 Van Dyke michigan mobile 2010
26000 Van Dyke Rinke Auto Dealerships 1915Van Dyke Road Warren and Center Line 1915
26056 Van Dyke US Post Office
26120 Van Dyke Sawyer Business School c1960s 2010
26125 Van Dyke Ed Rinke Chevorlet also Buick c1950s c1950s
26125 Van Dyke Ed Rinke Chevorlet 1954
26125 Van Dyke Ed Rinke Chevrolet c1950s 1950
26136 Van Dyke Robert F Stout Agency Inc James Schoenherr Associate accounting taxes

26214 Van Dyke Associated Cement Contractors 26214Van Dyke 1970s
26214 Van Dyke Kevin Armstrong 1970s
26242 Van Dyke Center Line Veterinary Hosp since 1955 Harold & Gary Duchan DVM 1955

26257 Van Dyke Bella Motel 44 units Felice and Lucy Palombo owned the Bella Motel

26310 Van Dyke Aluminum Awning Sales 1954 1950
26310 Van Dyke Samra's Meats 26310Van Dyke Road 1970s
26310 Van Dyke Kool Vent Metal Awning Corp 1950
26314 Van Dyke Zenith Grinding Service 1954
26333 Van Dyke Bob Thibodeau Ford c1950s c1950s
26336 Van Dyke Gardian Glass 26336Van Dyke Road 1970s
26340 Van Dyke Ed Szefski Philco Gas 1939 1939 at Lillian
26450 Van Dyke Inter City Appliance since 1954 1954
26450 Van Dyke Inter City Appliance since 1970sVan Dyke Road 1990s George Pastorek
26455 Van Dyke American Business Concepts 1991
26455 Van Dyke Van Dyke Blue Print Service 1970s
26515 Van Dyke Center Line Service 1991 Rick Cavanaugh Joe Demars
26515 Van Dyke John's Standard Service 1986
26515 Van Dyke Johns Standard 1970s
26522 Van Dyke AAA Michigan 2010
26560 Van Dyke Ford Funeral Home 1991
26610 Van Dyke Smokers Haven 2010
26620 Van Dyke Center Line Industrial Supply 1970s
26626 Van Dyke Barron's Business Products 1986
26631 Van Dyke Burger King 2010
26631 Van Dyke Pizza Depot 2010
26636 Van Dyke Virginia's Resale Clothes 1970s
26640 Van Dyke State Park Home Building Corp 1970s
26648 Van Dyke Michigan Mortgage Center 2010
26662 Van Dyke Groesbeck Flowers est 1951 onVan Dyke 1986 1951
26662 Van Dyke Groesbeck Flowers since 1951 1951
26670 Van Dyke Rondel Jewlers 1970s
26672 Van Dyke Center Line Chiropractic Life Center PC 2010
26677 Van Dyke Weeks Cleaners 2010
26677 Van Dyke Weeks Cleaners 26677Van Dyke Road 1970s
26704 Van Dyke North End Plumbing and Heating 2010
26707 Van Dyke Bank of Commerce Don Shorling Manager c 1970s
26707 Van Dyke Bank of Commerce Donald H Shorling Manager
26711 Van Dyke Bank of Commerce c1960s 2010
26734 Van Dyke Acquarian Travel Service 2010
26735 Van Dyke Italian Village Party Store 26735Van Dyke Road 1970s
26755 Van Dyke Community Locker & Market Co 1950
26755 Van Dyke Italian Village subs, cakes, pizza Joanne Bulgarella 26755Van Dyke 1986
26768 Van Dyke Pearl Vision 2010
26805 Van Dyke Discount Tire 2010
26819 Van Dyke Koschay Motor Sales 1950
26839 Van Dyke Jim's Service gas station 1950
27000 Van Dyke LOCATION 2010 LOCATION IS 11 Mile
27010 Van Dyke Rinke Pontiac - GMC Eleven Mile Road andVan Dyke Road 1970s
27015 Van Dyke Howard & Gil's Drive In 1950,1954 Hamburgers malts lunches

27035 Van Dyke Purpose Financial 2010
27100 Van Dyke Rinke Pontiac c1940s 2010
27143 Van Dyke Spicy Thailand 2010
27167 Van Dyke Bumpas 2010
27248 Van Dyke Winn's Market 1950
27253 Van Dyke Bubba's 24/7 Speakeasy
27253 Van Dyke Cleme's Pour House c1930s c1930s
27300 Van Dyke McDonalds 2010
27332 Van Dyke Standard Lumber Co 1950,1954
27332 Van Dyke Williams Refrigeration and Heating 2010
27379 Van Dyke Van Dyke Pharmacy 2010
27380 Van Dyke Juliano's Restaurant 2010
27400 Van Dyke Arby's 2010
27423 Van Dyke Pain Center 2010
27460 Van Dyke Duncan Donuts 2010
27460 Van Dyke Duncan Donuts 2010
27480 Van Dyke McDonald's 2010
27480 Van Dyke McDonalds
27500 Van Dyke Maple tree Inn Dancing Liquors 1939 Bet 11 Mile & 12 Mile
27540 Van Dyke Pizza King of New York 2010
27542 Van Dyke Shang HAI Express 2010
27553 Van Dyke Warren Tech Medical Pharmacy Ted Miarka proprietor 27553Van Dyke Road 1970s
27612 Van Dyke Jiffy Lube 2010
27650 Van Dyke Dollar General 2010
27860 Van Dyke Angelos Restaurant 2010
28000 Van Dyke All State Insurance 2010
28000 Van Dyke LOCATION 2010 LOCATION IS 11½MILE ROAD
28400 Van Dyke Van Dyke Dodge c1960s 2010
28453 Van Dyke Frank's Grill 1943 Open day & night formerly Base Line Lunch
28475 Van Dyke H & N System restrnt 1950
28620 Van Dyke Sero's Restaurant 2010
28661 Van Dyke Center Line Tool & Die Co 1943 1943
28661 Van Dyke Center Line Tool & Die Inc c1940s 1940s 1940s
28661 Van Dyke Center Line Tool & Die Ralph F Cadieux Pres. 1986
28661 Van Dyke CENTERLINE DIE & ENGINEERING LLC founded1999 2011
28710 Van Dyke Tech Center Motel 2010
28725 Van Dyke S Macomb Transport System 1950,1954
28725 Van Dyke Warren Hudson Dealer 1950s
28742 Van Dyke Thai Smile Restaurant 2010
28775 Van Dyke Tuffy Auto Center 2010
28809 Van Dyke Ham Center Restaurant 2010
28815 Van Dyke Krieger's Restaurant 1954
28851 Van Dyke Wireless Toyz 2010
28867 Van Dyke Happy's Pizza 2010
28867 Van Dyke Motor City Real Estate 1950
28931 Van Dyke Shawarma Hut 2010
28931 Van Dyke Super Kabob House 2010

28950 Van Dyke Subway Restaurant 2010
28955 Van Dyke Marathon
28955 Van Dyke R & R Garage 1950
29000 Van Dyke LOCATION 2010 LOCATION IS 12 Mile
29030 Van Dyke Tim Hortons 2010
29042 Van Dyke Office Depot 2010
29048 Van Dyke Kimberbly's Gift and Card Shop 2010
29050 Van Dyke Walmart 1990s
29050 Van Dyke What started with Miracle Mart in the 1970s was carried on by Kmart and then by Meijers and Walmart in the 1980s Warren has several Kmarts and Meijers.. 1990s
29120 Van Dyke H & R Block 2010
29158 Van Dyke Grecian Palace 2010
29170 Van Dyke Party America 2010
29174 Van Dyke Dollar Castle 2010
29240 Van Dyke H & R Block 2010
29240 Van Dyke H&R Block 2010
29400 Van Dyke AAA Martin J Antonelli 1990s St 202
29700 Van Dyke Nails First 2010
30000 Van Dyke Holiday Inn 2010
30000 Van Dyke LOCATION 2010 LOCATION IS 12 ½ MILE ROAD
30000 Van Dyke Picasso's at Four Points 2010
30000 Van Dyke Tech Plaza 2010
30000 Van Dyke Tech Plaza Warren, MI Old Country Buffet 2010
30140 Van Dyke Jimmys Food & Spirits 2010
30140 Van Dyke National Coney Island Inc 2010
30200 Van Dyke Lime Light Grill & Bar 2010
30303 Van Dyke Beverly Hills Public Golf Club 1943
30500 Van Dyke State Farm 2010
30600 Van Dyke Olive Garden Italian Restaurant 2010
31000 Van Dyke LOCATION 2010 LOCATION IS 13 Mile
31315 Van Dyke Pizza Hut 2010
31331 Van Dyke R & B Tractor Sales Service 1954 furguson system
31357 Van Dyke Latmur Grinding Co 1954
31367 Van Dyke Mike's Bumping & Painting 1954
31700 Van Dyke Urgent Care 2010
31803 Van Dyke White Castle Restaurant 2010
31920 Van Dyke Michelles Restaurant 2010
31920 Van Dyke Sweetheart Bakery 2010
31925 Van Dyke AAA Graphics Unlimited 2010
31925 Van Dyke Bleachers Sports Bar & Grill 2010
31925 Van Dyke FRAS American Grill 2010
32000 Van Dyke LOCATION 2010 LOCATION IS 13 ½ MILE ROAD
32000 Van Dyke Pizza HutVan Dyke RoadVan Dyke Road Warren 2000s
32040 Van Dyke Tellys Restaurant 2010
32155 Van Dyke Chili's Grill & Bar 2010
32270 Van Dyke Taco Bell Restaurant 2010
32320 Van Dyke Checkers Drive-In Restaurant 2010
32320 Van Dyke Rallys Hamburgers 2010
32350 Van Dyke Malones Tavern 2010

32620 Van Dyke Subway Restaurant 2010
32637 Van Dyke Baskin-Robbins Ice Cream 2010
32637 Van Dyke Dunkin' Donuts 2010
32694 Van Dyke Center Line Auto Parts 32694Van Dyke 1970s
34201 Van Dyke TRW Inc 34201Van Dyke Road 1970s
20100 Van Dyke LOCATION 2010 LOCATION IS 8 Mile Road
21015 Van Dyke Baseline Feed since 1927 building 1833 1927 building dates from 1833 Baseline Feed Store
23000 Van Dyke LOCATION 2010 LOCATION IS NINE MILE ROAD
24000 Van Dyke Gladys Bar 1943 1943 Near 11 Mile
24000 Van Dyke LOCATION 2010 LOCATION IS 9 ½ MILE ROAD
25046 Van Dyke Bea's Grill 1943 1943 Open 24 Hours
25415 Van Dyke Center Line Fashion Shop 1943 Hosiery Jewelry Bags Gloves Lingerie
25530 Van Dyke LOCATION 2010 LOCATION Central
26000 Van Dyke LOCATION 2010 LOCATION IS 10 ½ MILE ROAD
26257 Van Dyke LOCATION 2010 LOCATION IS Lillian
33000 Van Dyke LOCATION 2010 LOCATION IS 14 Mile
2940 W Warren Stark Bros Tailors 1939 1939
21038 Waltham 772-6710 Waltham Avenue Baptist Church 2010
8121 Warren Blvd Nolan E C & Son Contractors 1943 1943, 1950
8240 Warren Blvd Center Line Electric 1950
8240 Warren Blvd Mears Tol ele contractor 1950
8440 Warren Blvd Wilma's Beauty Shop 1950
7421 Weingartz Center Line Recreation Bldg 1950
7421 Weingartz Center Line Public Library 1950
8422 Well Central Cab Co 1950
8422 Weil Veterans Cab Co 1950
26740 Wexford 48091 755-1038 Grace Memorial Church 2010
7342 wiegand Harry's Garage 1950
24533 Woodbridge Road Cafe Zenalda 2010
24331 Sherwood Aetna Industries Stamping 1954
A & E Appliance Service since 1949 2000s
A & S Heating & Cooling Inc. 1970s
A & Z Automotive Corporation 2010
A Philo Toys 1939 in same ad as Joes's Place
Acco Chain Conveyor Div 1970s
Acme 2010
Advance Motors 1970s
Agency One 1970s
Al and Rene's Ceramics 1970s
ARD Credit Union 2010
Armatures Inc 1970s
Audio Tech 1970s
B & R Auto Supply 1970s
Blazer Auto Supply 1943 1943
Chuck's Cabnets 1970s
Community Bank 1939 and Center Line
County Fair Market 1954 9 Mile Mile Mile & Dequindre

Data Tool and Engineering Corporation 1970s
Deschamps 2010
Detroit Ball Berring 1970s
Dr Dobrusin 1970s
Dr H J Lesko 1970s
Drs Perez and Potts 1970s
Epstein Dr D A 1943 1943
Friends Restaurant 1970s
G B E C 1970s
Gary J Houghton Councilman 1977 - 1985 1986
Hovis Screwlock Co 1954
Industrial Transport 1954
J & J Food Service 1970s
J & J Sheet Metal 1970s
Jackson Coal & Lumber Co 1939
Jacob F Theut 1939
Jay Electric Company 1970s
Jewell & Macomb Theatres 1943
John McGlew Wholesale 1939 Candies tobaccos School Supplies
John Palombo Councilman Center Line 1986
Jon Buechel Artist 1986
Joway Tool and Die 1970s
Judo & Karate Schools 1970s
Kebbe Ray Contractor 1943 1943
Kriss Colonial Furniture Co. 1970s
Kutch Company 1970s
La Gondola Inn 1970s
Ltl Botique 2010
Macomb Metalcraft 1954 Iron Porch Rails
Macomb Scrap 1970s
Metric Motors Sport Cycles Inc 1970s
Mickey's Service 1943 1943 Gas oil vulcanizing batteries charged
Midwest Broach Corporation 1970s
Mike the Barber 1970s
Miller-Britigan Agency Inc. 1970s
Morning Star Restaurant 1970s
Mrs T's Catering Custom Cakes 758 1232 1970s
Nehi Pepsi Dossins ParTpak 1943 1943 Harry Mart
No-Sag Spring Co 1943 1943
Orchard Growers 2010
Pate, Hirn & Bogue Inc City Engineers 1986
Paul's Nursery 1970s
Phil & Mickey's Party Store 1970s
Prima Industries 1970s
Reed Plating Company 1970s
Rick's Awning Company 1970s
Rodnick Brothers Farm Valley 1970s
Rosebud Creamery 1943 1943
Sabetti Meats 1970s

	Schmid Hause	1970s			
	Standard Lumbar Co		1970s		
	Tom's Standard Service			1970s	
	Towne Wash Tub		1970s		
	Tri-Way Collision		1970s		
	UAW Local 1200 Center Line				1970s
	Ulrich Dr R W	1943	1943		
	Village Cabinets Shoppe			1970s	
	Virginia's Beauty Salon			1970s	
	Voss Sport Center Inc.			1970s	
	W T Surgicals	1970s			
	Warren Furniture Clinic			1970s	
	Warren Screw Products			1970s	
	Wolcott's Mills flour grain feed			1943	1847,1943
	Yankee Potato Chips	1943	1943		
Van Dyke	Baker's Department Store				1939

Chicago Road between Ryan and Mound. Warren Village at right. 1949 Nearly all was rural farmland.